Weymouth Gazette.

CONSOLIDATED : : : : : : : : : : : : : : : 1890.

The Citizen. East Weymouth News.

WEYMOUTH, MASS., FRIDAY, SEPT 6, 1895. VOL. XXIX. NO. 22. PRICE, 5 CENTS

MR. E. H. BELCHER
WITH
Thos. O'Callaghan & Co.,
DEALERS IN
CARPETS,
558--562 WASHINGTON STREET, BOSTON,
Will be pleased to show his friends of this town a full line of **SPRING GOODS**, by sample, at their homes, upon request.
Address, - SOUTH WEYMOUTH, MASS.

M. K. CREHAN,
Hot Air, Hot Water and Steam Heating, Glenwood and Magee Ranges. **Plumbing.** Gas and Oil Stoves. Hardware.
"The Quick Meal Gas Stove,"
odorless, convenient and safe. Can be seen in operation at store.
20 COMMERCIAL STREET, EAST WEYMOUTH.

NOW IS THE TIME TO BUY
A barrel of OLD WHEAT COLUMBIA FLOUR. Best Flour in the world.
Choice line of LADIES' FINE BOOTS in Button and Lace.
Have just stocked up with a full line of CHILDREN'S and MISSES' SCHOOL SHOES. Also MEN'S FINE CALF WORKING SHOES.
Meats and Provisions. Cigars, Tobacco, etc.
Lake Street, **JOHN A. CONNELL,** East Weymouth.

Don't Heat Your House all Summer
When you can get the best
BROWN WHITE **BREAD,** ROLLS, BISCUITS, Pies, Cake, Crackers, etc.,
in the world for less than you can make it at
S. B. TOTMAN'S,
Broad Street, East Weymouth.

JUST ARRIVED.
A NEW LOT OF
ELECTRIC and MILLER'S BEST
FLOUR.
They Have Stood the Test.
E. W. HUNT, *Groceries and Provisions.*
WASHINGTON SQUARE.

DRY GOODS. BOOTS and SHOES.
CHAS. HARRINGTON,
6 COMMERCIAL STREET,
EAST WEYMOUTH, MASS.
SMALL WARES. FANCY GOODS.

O. Q. BALL.

COOK & COUGHLAN,
Attorneys and Counsellors-at-Law
desire to give notice that they have now established a city office at
31 Milk St., Boston, Room 33.
☞ Take elevator.
Office Hours from 11 A. M. to 2 P. M.
Other Offices at South Weymouth and Abington.
LOUIS A. COOK. DANIEL W. COUGHLAN.
WM. J. COUGHLAN.

G. W. TINKHAM, M. D.,
Harvard '71.
No. 4 Front Street,
WEYMOUTH, - MASS.
Office Hours: 1 to 3 and 7 to 8 P. M.
Telephone 212-6.

Dr. LUCY W. TUCK,
Chronic Diseases,
A SPECIALTY.
Office, 2 Park Sq., cor. Boylston Street, Boston,
Every day except Thursdays.
☞ Take the Elevator.

FRANCIS L. KING,
Furnishing Undertaker.
Agent for the Aeolian Quartette.
16 WASHINGTON ST., WEYMOUTH.
Telephone, Harlow's Drug Store, No. 17-3.

FORD & McCORMICK,
Funeral Directors,
WEYMOUTH, MASS.
Practical Embalmers. Everthing pertaining to the business constantly in stock.
Free telephone connection with all parts of Weymouth and Braintree. Telephone, 17-3. 26 tf

TOWN CLERK'S OFFICE
—AT—
East Weymouth Savings Bank.
OFFICE HOURS, 10 to 12 a. m., 2 to 5 p. m.
At all other hours at Residence on Water Street.
JOHN A. RAYMOND, Town Clerk.

N. L. ORCUTT,
Carpenter and Builder.
Twenty-five years' experience.
Jobbing promptly attended to.
Office with A. S. JORDAN & CO., INSURANCE.
Telephone Connection.
WASHINGTON STREET
WEYMOUTH. 22 tf

WEYMOUTH
SAVINGS BANK
HENRY A. NASH, President.
CHAS. T. CRANE, Treasurer.
BOARD OF INVESTMENTS:
HENRY A. NASH EDWIN PRATT
JOHN W. HART ANDREW J. BATES
GEORGE H. BICKNELL.
Bank Hours.—From 1 to 5 o'clock p. m., on every business day; and from 7 to 9 o'clock on Monday evenings.
Deposits placed on interest on the first Monday of January, April, July and October.

THE EAST WEYMOUTH
Savings Bank.
President, - - Z. L. BICKNELL
Vice-Presidents, N. D. Cantebury, J. A. Cushing.
Clerk and Treasurer, John A. Raymond
BOARD OF INVESTMENTS:
Z. L. BICKNELL C. H. PRATT
N. D. CANTERBURY H. F. BICKNELL
JOSEPH A. CUSHING EDMUND G. BATES
JOHN W. BATES.
BANK HOURS DAILY,
From 2 to 5 P. M.
Saturday, from 2 to 6 P. M.
Money received on or before the fifteenth of January, April, July and October, will go on interest from the first of the quarter.

SOUTH WEYMOUTH
SAVINGS BANK
President, - JOSEPH DYER.
1st Vice-President, J. M. WHITCOMB,
2d Vice-President, ALMON B. RAYMOND.
Treasurer, GEORGE E. REED,
Board of Investment:—JOSEPH DYER, PRINCE H. TIRRELL, ALMON B. RAYMOND, JOHN M. WHITCOMB, ELLIS J. PITCHER.
Open daily from 9 A. M. to 3.00 P. M. and Saturdays 6 to 8 P. M.

A. F. BUSSELL,
Photographer,
Adams Building, Quincy, Mass.
One Dozen Fine Cabinet Photographs, $3.00.
Children's Pictures a Specialty.

A. L. Flint,
HOUSE and SIGN PAINTER & GLAZIER
Shop at residence, near
MADISON STREET, EAST WEYMOUTH

MRS. INA E. CUSHING,
Fashionable Dressmaker,
SOUTH WEYMOUTH.
P. O. Box 302.
Work done by the day at your home. Brown system. 12 24

MISS C. E. HASTY,
Dressmaker,
Keith Street, near depot,
House formerly the residence of A. C. Russell.
WEYMOUTH, MASS.
P. O. Box 230.
Taylor System. 30 tf

Dr. Chas. R. Greeley
DENTIST,
—WILL BE AT HIS OFFICE—
Over the Weymouth Clothing Store
(Near Post Office),
EAST WEYMOUTH,
EVERY DAY.
MERRELINE,
—A—
Vegetable Anæsthetic,
APPLIED TO THE GUMS FOR
Extracting Teeth Without Pain.
All who are in want of FIRST-CLASS WORK and quality of material, are cordially invited to call.
A fresh supply of GAS constantly on hand.
☞ Particular attention given to Straightening Children's Teeth

ROBERT F. RAYMOND,
TEACHER OF **Piano, Organ**
AND MUSICAL COMPOSITION.
No. 14 HIGH STREET,
East Weymouth, Mass.

CHARLES O. MILLER,
Carpenter and Builder.
ESTIMATES CHEERFULLY GIVEN.
Jobbing of all kinds Promptly Attended To.
P. O. Box 45,
EAST BRAINTREE.
Residence, Liberty Street. 16 tf

BUY OF THE MANUFACTURER.

Have the VERY BEST for the LOWEST POSSIBLE PRICE.
Fully Warranted. Terms to Suit.
C. A. CARPENTER,
AGENT,
WASHINGTON STREET, WEYMOUTH, MASS.
EXCHANGES OF ALL KINDS.

MISS MARION L. CAIN,
TEACHER OF
Music, Piano and Organ.
97 BROAD ST., EAST WEYMOUTH.

Peter McConarty
WILL PUMP OUT YOUR
CESSPOOLS and VAULTS
With the Odorless Excavator, and use the Best Disinfectant at these prices:
Tank load of 440 gallons or any part thereof, $2.
Vaults of 150 gallons, $1.50.
This improved apparatus protects the lawns and avoids a nuisance.
Address: PETER McCONARTY, No. 24 Pearl street, Quincy. 10-22

NOTICE
DR. FRANK F. DARLING
will be at his office in East Weymouth on SATURDAYS only until further notice, Open Monday, Wednesday, Friday and Saturday evenings.
Office Hours:—Saturdays from 8 A. M. to 12; 1 to 5.45 P. M. Evenings 7 to 8. Appointments may be made by mail.
BROAD STREET, EAST WEYMOUTH.

The Howard Heaters.

Made to last a life time. Smooth and sound castings. Made of the choicest iron and modeled with a view to withstand the severe strain of heat and cold. These are requirements which the HOWARD HEATERS embody and are in themselves recommendations of lasting and the long qualifications.
A. K. BATES,
LINCOLN SQUARE, WEYMOUTH

Summer Washing Made Easy *By Using* **Cleanfast Washing Fluid.**
QUART BOTTLES, 10c.
PREPARED BY
GEORGE M. HOYT, Pharmacist,
EAST WEYMOUTH, MASS.

Burdett College
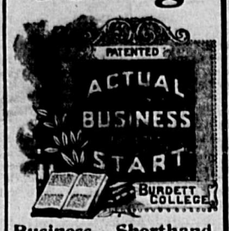

Business—Shorthand.
Largest in the World.
Roll-top desks for pupils.
Chamber of Commerce prices.
Friday 2 o'clock Lectures.
Situation Department.
Open all summer for visitors.
Prospectus free.
694 Washington Street, Boston.

THE
Best Bargain Yet.
We are selling Extra Quality **40-inch** unbleached Cotton by the piece for **6 1-4c.** per yard, usually sold at **9c.** Come and secure a piece while we have it.
C. A. RICE & CO.

ALVIN HOLLIS,
—DEALER IN—
Coal, Hay, Grain & Flour.
Dole's Horse and Cattle Invigorator.
Sure cure for Tuberculosis.
Bowker's and Bradley's Fertilizers, of all kinds.
Thorley & Weston's Prepared Food, for cattle and fowls.
Mixed Grain for Poultry, ground to order.
Sawed and Split Wood, in any quantity.
Orders delivered promptly.
Depot Sqnare, South Weymouth.

THAYER ACADEMY,
Braintree, Mass.
First term, nineteenth year, begins Wednesday September 18. For information address
J. B. SEWALL, HEAD MASTER,
South Braintree, Mass. gr 11,22

E. H. SPRAGUE & CO.,
—DEALERS IN—
First Quality
Provisions
of all kinds.
Poultry and Game in their season. Butter, Cheese and Eggs received direct from Creamery and Farm. Berries, Fruit, Vegetables, Etc.
Vessels and Steamers Supplied at Short Notice.
203 South Street, BOSTON,
CHARLES W. RICE, Manager.
6 tf COME AND SEE US.

A. J. RICHARDS & SONS,
WEYMOUTH, MASS.
Bradley's Fertilizers
—AND—
Bradley's Phosphates
For Lawn, Garden and Farm.
The best fertilizers for all uses and the cheapest.
Prices Much Lower than Last Year.

Have You Tried
—THOSE—
TRILBY PUFFS
—AT—
FRANK H. HOLMES'.
—ALSO—
Taylor's Best, Zephyr, Bridal Veil and Purity Flour,
—AT—
Lowest Prices.
Broad Street, East Weymouth.

FINIS.

Love, bearing many burdens through the world,
Came to the place where burdens are laid down.
Smiling she stretched her patient hands for more.
"These things are past," said one, "take now thy crown!"

Love, always humble, when most beautiful,
Drew back, as if such guerdon to deplore,
To whom the rosy angel softly sighed,
"The crown of loving is to love the more."
—C. M. Packard in Youth's Companion.

THE CAR GHOST.

All draped with blue denim—the seaside cottage of my friend, Sara Pyne. She asked me to go there with her when she opened it to have it set in order for the summer. She confessed that she felt a trifle nervous at the idea of entering it alone. And I am always ready for an excursion. So much blue denim rather surprised me, because blue is not complimentary to Sarah's complexion—she always wears some shade of red, by preference. She perceived my wonder; she is very nearsighted, and therefore sees everything, by some sort of sixth sense.

"You do not like my portieres and curtains and table covers," said she. "Neither do I. But I did it to accommodate. And now he rests well in his grave, I hope."

"Whose grave, for pity's sake?"

"Mr. J. Billington Price's."

"And who is he? He doesn't sound interesting."

"Then I will tell you about him," said Sara, taking a seat directly in front of one of those curtains. "Last autumn I was leaving this place for New York, traveling on the fast express train known as the Flying Yankee. Of course I thought of the Flying Dutchman and Wagner's musical setting of the uncanny legend, and how different things are in these days of steam, etc. Then I looked out of the window at the landscape, the horizon that seemed to wheel in a great curve as the train sped. Every now and then I had an impression at the 'tail of the eye' that a man was sitting in a chair three or four numbers in front of me on the opposite side of the car. Each time that I saw this shape I looked at the chair and ascertained that it was unoccupied. But it was an odd trick of vision. I raised my lorgnette, and the chair showed emptier than before. There was no body in it certainly. But the more I knew that it was vacant the more plainly I saw the man, always with the corner of my eye. It made me nervous.

"When passengers entered the car, I dreaded lest they might take that seat. What would happen if they should? A bag was put in the chair—that made me uncomfortable. The bag was removed at the next station. Then a baby was placed in the seat. It began to laugh as though some one had gently tickled it. There was something odd about that chair—13 was its number. When I looked away from it, the impression was strong upon me that some person sitting there was watching me.

"Really, it would not do to humor such fancies. So I touched the electric button, asked the porter to bring me a table, and taking from my bag a pack of cards proceeded to divert myself with a game of patience. I was puzzling to put a seven of spades. 'Where can it go?' I murmured to myself. A voice behind me prompted, 'Play the four of diamonds on the five, and you can do it.' I started. The only occupants of the car besides me were a bridal couple, a mother with three little children and a typical preacher of one of the straitest sects. Who had spoken? 'Play up the four, madam,' repeated the voice. I looked fearfully over my shoulder. At first I saw a bluish cloud, like cigar smoke, but inodorous. Then the vision cleared, and I saw a young man whom I knew by a subtle intuition to be the occupant, seen and not seen, of chair No. 13. Evidently he was a traveling salesman—and a ghost. Of course a drummer's ghost sounds ridiculous—they're so extremely alive! Or else you would expect a dead drummer to be particularly dead and not 'walk.' This was a most commonplace looking ghost, cordial, pushing, businesslike. At the same time his face had an expression of utter despair and horror which made him still more preposterous. Of course it is not nice to let a stranger speak to one, even on so impersonal a topic as a four of diamonds. But a ghost—there can't be any rule of etiquette about talking with a ghost! My dear, it was dreadful. That forward creature showed me how to play all the cards and then begged me to lay them out again, in order that he might give me some clever points. I was too much amazed and disturbed to speak; I could only place the cards at his suggestion. This I did so as not to appear to be listening to the empty air and be supposed to be a crazy woman. Presently the ghost spoke again and told me his story.

"'Madam,' he said, 'I have been riding back and forth on this car ever since Feb. 22, 189—, seven months and 11 days. All this time I have not exchanged a word with any one. For a drummer that is pretty hard, you may believe. You know the story of the Flying Dutchman? Well, that is very nearly my case. A curse is upon me and will not be removed until some kind soul—. But I'm getting ahead of my text. That day there were four of us, traveling for different houses. One of the boys was in wool, one in baking powder, one in boots and shoes and myself in cotton goods. We met on the road, took seats together and fell into talking shop. Those fellows told big lies about their sales, Washington's birthday though it was. The baking powder man raised the amount of the bills of goods which he had sold better than a whole can of his stuff could have done. I admitted the straight truth, that I had not yet been able to make a sale. And then I swore—not in a light minded, chipper style of verbal trimmings, but a great, round, heaven defying oath—that I would sell a case of blue denims on that trip if it took me forever. We became dry with talk, and when the train stopped at Rivermouth we went out to have some beer. It is good there, you know—pardon me, I forgot that I was speaking to a lady. Well, we had to run to get aboard. I missed my footing, fell under the wheels, and the next thing that I knew they were holding an inquest over my remains, while I, disembodied, was sitting on a corner of the undertaker's table, wondering which of the coroner's jury was likely to want a case of blue denims.

"'Then I remembered my wicked oath and understood that I was a soul doomed to wander until I could succeed in selling that bill of goods. I spoke once or twice, offering the denims under value, but nobody noticed me. Verdict: Accidental death, by negligence of deceased. Railroad corporation not to blame. Deceased got out for beer at his own risk. The other drummers took charge of the remains and wrote a beautiful letter to my relatives about my social qualities and my impressive conversation. I wish it had been less impressive that time. I might have lied about my sales, or I might have said that I hoped for better luck. But after that oath there was nothing for it. Back and forth, back and forth, on this road, in chair No. 13, to all eternity. Nobody suspects my presence. They sit on my knees—I'm playing in luck when it is a nice baby, as it was this afternoon! They pile wraps, bags, even railway literature on me. They play cards under my nose—and what duffers some of them are! You, madam, are the first person who has perceived me, and therefore I ventured to speak to you, meaning no offense. I can see that you are sorry for me. Now, if you recall the story of the Flying Dutchman, he was saved by the charity of a good woman. In fact, Senta married him. Now I'm not asking anything of that size. I see that you wear a wedding ring, and no doubt you make some man's happiness. I wasn't a marrying man myself and naturally am not a marrying ghost. And that has nothing to do with the matter anyway. But if you could—I don't suppose you would have any use for them—but if you were disposed to do a turn of good, solid Christian charity—I should be everlastingly grateful, and you may have that case of denims at $72.50. And that quality is quoted today at $80. Does it go, madam?'

"The speech of the poor ghost was not very eloquent, but his eyes had an intense, eager glare which was terrible. Something—pity, fear, I do not know what—compelled me. I decided to do without that white and gold evening cloak. Instead I gave $72.50 to the ghost and took from him a receipt for the sum, signed J. Billington Price. Then he smiled contentedly, thanked me with emotion and returned to chair No. 13. Several times on the journey, although I did not perceive him again, I felt dazed. When the train arrived at New York and I, with the other passengers, dismounted, it seemed to me that a strong hand passed under my elbow, steadying me down the steps. As I walked the length of the station my bag—not heavy at any time—appeared to become weightless. I believe that the parlor car ghost walked beside me carrying the bag, whose handle still remained in my other hand. Indeed once or twice I thought I felt the touch of cold fingers against mine. Since then I have no reason to suppose that the poor ghost is not at rest. I hope he is.

"'But I never expected or wished for the blue denims. The next day, however, a dray belonging to a great wholesale house backed up to our door and delivered a case of denims, with a receipted bill for the same. What was I to do? I could not go about selling blue denims. I could not give them away without exciting comment. So I furnished the cottage with them, and you know the effect on my complexion. Pity me, dear! And credit me, frivolous woman as I am, with having saved a soul at the expense of my own vanity. My story is told. What do you think about it?"—Elizabeth Pullen in New York Advertiser.

Fire Apparatus in the American Colonies.

The early settlers in America paid no attention toward protecting themselves against fire, and the different colonies had grown into fair sized communities with several industries well established before any steps were taken in that direction. About the earliest mention of a definite method of fire protection was made at Salem, Mass., in 1644, when each inhabitant was ordered to be supplied with a ladder under penalty of a fine of 5 shillings. These ladders were undoubtedly made in Salem or in the immediate vicinity, and one might readily say that here began an American industry that is now carried on so extensively in many places and under a multitude of different forms. In 1648 four fire wardens were appointed in New York city. These men passed a law to fine every one whose chimney became foul or whose house was burned by his own carelessness. The money so obtained was to be used in the purchase of ladders, hooks and buckets. These were not provided, however, until some years later.

Boston also took steps in this direction, and on the first day of the twelfth month of 1653, or, by the modern method of computation, on Feb. 1, 1654, the following entry is found in the town records:

"The selectmen have power and liberty hereby to agree with Joseph Jynks for Ingins to Carry water in Case of fire if they see Cause soe to doo."—John G. Morse in Popular Science Monthly.

An Ole Bull Statue.

Jacob Fjelde, the Norwegian sculptor of Minneapolis, has been selected to design a statue of Ole Bull, the famous violinist. Norwegians all over the United States are to be asked to subscribe to a fund to meet the expenses of erecting the memorial, which will be of bronze, and will be placed in Minnehaha park, or one of the other parks in the city of Minneapolis.

How to Scrape Kettles.

A thick lipped oyster shell is a kitchen convenience of a high order. It is a better pot and kettle scrapper than the iron dishcloths. The chain arrangements called by that name are abominations which succeed in collecting all the scraps of burned potato, fried onion, cabbage and the like, and which can be kept clean only by frequent baths in concentrated lye. An oyster shell, on the other hand, can be kept perfectly clean.

"Sir," said she to he indignantly, "just you put that right back where you got it."

"Indeed," remarked the bacillus to himself, "this is a surprise. I had no idea she would miss me."—Indianapolis Journal.

IT FILLS THE BILL.
—a dose of Dr. Pierce's Pleasant Pellets. Sick Headache, Dizziness, Constipation, Indigestion, Bilious Attacks, and all derangements of the liver, stomach and bowels are promptly and permanently cured.

Glen Easton, Marshall Co., W. Va.
R. V. PIERCE, M. D., Buffalo, N. Y.:
Dear Sir—Two years ago I was pale and emaciated, food fermented in my stomach. A physician pronounced my case "Catarrh of the Stomach," but he could not help me. I lived a month without solid food and when I tried to eat I would vomit. At this time I began taking Doctor Pierce's Pleasant Pellets, and in two weeks I was decidedly better. I am now in good health, and never felt better in my life. I have a better color, eat more, and have no distress after eating—having gained thirteen pounds since I began taking them.
Yours truly, MARY ANGUISH.

MISS ANGUISH.

The Plan of Selling Medicines Through Dealers, ON TRIAL, IS PECULIAR TO PIERCE

No Use Arguing with a Woman

who has once used IVORINE WASHING POWDER. You can't persuade her that anything else is "just as good," or that gives her so much for her money. This is the way she reasons: "A pound and one-half package of Ivorine costs me 12c. With each package I get a splendid cake of Toilet Soap—worth at the very least 5 cents. Taking this out makes the Ivorine cost me only 7 cents per package. I know it's the purest and best washing powder, because its manufacturers have had the highest reputation for half a century, and that is guarantee enough."

IVORINE WASHING POWDER

"My mother has used **Ivorine Washing Powder** for a long time, and thinks it unequalled. She has tried a number of other powders recommended as just as good, but has found them all failures. Ivorine is prime. We use it for everything."—MARY E. KIERNAN, Portsmouth, R. I.

A choice cake of Olive Oil Soap will be found in each package of IVORINE Washing Powder.

"The cake of soap which we find in each package of **Ivorine** is alone worth 15 cents to us as a Toilet Soap."—W. R. BARNGTON, Daytona, Fla.

THE J. B. WILLIAMS CO.,
Glastonbury, Conn.
Makers of Williams' Famous Shaving Soaps.
☞ List of Choice Premiums sent free upon Request.

SPECIAL SALE
—OF—
ROCKING CHAIRS.
Unparalleled Bargains.

This sale comprises the ENTIRE STOCK of a well-known and reliable manufacturer, retiring from business, and is all fresh and new, having been made within the past few months.
Prices quoted average about ONE HALF the actual value.

Lot.	Usual Price.	Our Price.	Lot.	Usual Price.	Our Price.
No. 1	$5.00	$2.00	No. 8	$8.00	$4.50
No. 2	4.00	2.00	No. 9	8.00	4.50
No. 3	6.00	3.00	No. 10	8.50	5.00
No. 4	7.00	3.50	No. 11	9.00	5.00
No. 5	7.50	4.00	No. 12	8.50	5.00
No. 6	7.75	4.00	No. 13	9.00	5.50
No. 7	8.00	4.00			

Geo. P. Staples & Co.,
FURNITURE and CARPETS,
739 Washington Street, cor. Dix Place, BOSTON.

We Are Very Near the Point
Of the two Electric Roads connecting, but we are nearer the point of FIRST QUALITY GOODS and LOWER PRICES than ever before.
Flour, Tea, Coffee, Butter, and all other Groceries and Provisions.
Humphrey Bros.
Madison Street, East Weymouth,

Hardware. GOODS DELIVERED ANYWHERE. Lawn Mowers.
LOUD & WILDER,
—DEALERS IN—
* Groceries of All Kinds, *
Jackson Square. East Weymouth.
Best Brands of Flour. Farm & Garden Tools, etc.

Notice. **Prices Talk.**

Best York State Pea Beans,	8 cents Quart
Kennedy's Soda Crackers, in pound boxes,	10 cents Box
Magnolia Crackers,	10 cents Box
Lime Juice,	18 cents Bottle
Best Creamery Butter (very fancy),	26 cents Pound

Electric Car Fare will be allowed on all purchases of One Dollar or more. FREE DELIVERY.
19 School Street, East Weymouth.
J. K. BEAN.
One minute from terminus of Electric Road.

WEYMOUTH GAZETTE,
CITIZEN,
—AND—
EAST WEYMOUTH NEWS
CONSOLIDATED SEPTEMBER 27, 1890.

PUBLISHED EVERY FRIDAY BY THE
WEYMOUTH & BRAINTREE PUBLISH'G CO
(INCORPORATED)
P. O. ADDRESS, WEYMOUTH, MASS.
TELEPHONE 225-2.

TERMS:— $2.50 per Year. $2.00 if paid in advance.
Advertisements inserted at the usual rates.

Managers and Editors:
A. W. BLANCHARD. M. E. HAWES

Correspondence and items of news are solicited from all readers of the Gazette. Every one knows of some interesting facts or happenings that others would like to read about

While we have an efficient corps of regular contributors, there is much of interest that in the nature of things, they cannot get. Let your interest in your local paper and pride in your town lead you to aid in making the Gazette more bright and newsy

Friday, September 7, 1895.

Shall Cuba be Free?

(Clarence King in the September Forum.)

When the Cuban government is set up, as it soon will be, we shall have equally as good international authority and precedent to recognize a state of war in the island as Spain did for our own Confederate insurgents forty days after the shot at Fort Sumter. We can return to her, in the interests of liberty, the compliment she then paid us in behalf of slavery. The justice will be poetic. With all possible decorum, with a politeness above criticism, with a firmness wholly irresistable, we should assist Spain out of Cuba as effectually as Lincoln and Seward did the French invaders of Mexico in the 'sixties. Moreover, according to American precedent, neither a state of hostilities nor the setting up of a civil or military organization is positively necessary to entitle a people of belligerent rights; for before either of these conditions were established in 1838, we went so far as to issue a proclamation for "prevention of unlawful interference in the civil war in Canada." Our record toward Spain is clear. We heartily approved when George Canning invoked the Holy Alliance to prevent her from recovering her American provinces, and in 1825 we refused to guarantee her perpetual possession of Cuba in exchange for commercial concessions to ourselves. Our obligations to her are measured by an easily terminable treaty, which, however, while in force, in no way prevents us from recognizing Cuba's belligerency. Is it difficult for us to decide between free Cuba and tyrant Spain? Why not fling overboard Spain and give Cuba the aid which she needs, and which our treaty with Spain cannot prevent? Which cause is morally right?—which is manly?—which is American?

Weymouth Fair.

The Weymouth fair comes Sept. 26, 27, and 28 this year and will, with fair weather, be the most successful one ever held.

A. O. F.

Low rates to Cleveland, Sept. 10 to 14th, via the Nickel Plate road, account of the Ancient Order of Foresters of America.

G. A. R.

To the Grand Army of the Republic Encampment at Louisville, Sept. 12th to 14th, low rates will be offered by the popular Nickel Plate road.

Annual Meeting of the B. & W. St. Ry.

The annual meeting of the Braintree and Weymouth Street Railway company will be held at the office of the company in Weymouth, on Wednesday, Sept. 11, at 2 o'clock p. m.

7105 Fares.

On Labor Day the Braintree and Weymouth Street Railway experienced its high line for the season's travel. 7105 fares were rung in and besides this there were about a thousand people carried from the Rockland cars to the park for which the company will receive three cent fares in its settlement with the Rockland and Abington street railway.

Wedding Bells.

Miss Bertha H. Tirrell, daughter of Mr. and Mrs. James B. Tirrell, was married Monday, Labor Day, at the residence of her parents, to Charles A. Maxfield of Fairhaven, Mass., by Rev. H. C. Alvord. The wedding took place at 1 p. m., a small number of the immediate relatives and friends being present. The bride was handsomely attired in light blue silk. Arthur Tirrell acted as best man and Miss Annie Mayfield as bridesmaid. The rooms were prettily trimmed with ferns and golden rod and under a bell of golden rod the ceremony took place. The happy couple left at once for Fairhaven where they will make their home at the pretty residence prepared for them.

Miss Tirrell has taught in the Fairhaven schools for two years and it was while engaged in this work that love found her.

North High Notes.

—Miss Anna M. Hamilton and Miss Jennie Wier, former teachers at the North High, were in town on Saturday last visiting old friends.

—Miss Louisa Humphrey was once more at her accustomed place on Tuesday last, after a year's leave of absence which she has spent in study at Ratcliff College. Alfred L. Saben was elected to fill the vacancy made by Miss Hamilton's resignation. Mr. Saben is a graduate of Dartmouth College, class of '93.

The senior class are to give the freshmen a reception, Friday evening, Sept. 13. This, by the way, is the largest class which has come in for a number of years, there being over fifty members.

From all accounts Chamberlain's Cough Remedy is a Godsend to the afflicted. There is no advertisment about this we feel just like saying it.—The Democrat, Carrolton, Ky.

For sale by L. T. Brown, South Weymouth.

A hacking cough keeps the bronchial tubes in a state of constant irritation, which, if not speedily removed, may lead to chronic bronchitis. No prompter remedy can be found than Ayer's Cherry Pectoral. Its effect is immediate and the result permanent.

Neuralgia

Of the worst kind troubled me for years. A friend whom it had cured recommended Hood's

Mrs. P. C. Pillsbury
Webster, N. H.

Sarsaparilla, and I can truly say I am much better. I have not had a headache for some time

Hood's Sarsaparilla Cures

and am better in every way, in fact, I feel like a new person. MRS. P. C. PILLSBURY.

Hood's Pills cure nausea, and biliousness

The East Weymouth Fish and Game Club Score a Victory.

Of all the organizations which planned a celebration of Labor Day there are few which are now congratulating themselves on having made a more complete success of it than the juvenile but giant club of East Weymouth.

Less than a year ago a party of only about twenty banded themselves together for the protection of song and game birds and the enforcement of statute laws in regard to fish and game.

The club which has been in existence hardly a twelve month now numbers nearly three hundred, is still growing, and bids fair to reach half a thousand in its membership before another season; it meets monthly and at the regular meeting in August a committee consisting of J. A. Lincoln, M. E. Hawes, D. M. Easton, G. W. Baker, J. J. Mahoney, F. W. Cook, A. L. Flint, E. L. Cushing, G. M. Pratt, D. Dunbar, H. D. Van Norden and E. Q. S. Litchfield was appointed to make arrangements for a celebration on Labor Day.

The committee planned for a grand shoot at its grounds during the day and a banquet with speaking and other exercises in the evening. The morning hour saw a small party in attendance at the shooting grounds, but the afternoon brought a large number of people both as participants in the shoot and as spectators; quite a number of ladies witnessing for the first time clay pigeons spring from the trap to be shattered in pieces or scale away untouched by leaden pellets.

Twenty-four marksmen entered the list for the afternoon shoot; G. Alvin Grover was referee, E. Q. S. Litchfield scorer and following is the score: G. A. Mayhew, 19; F. N. Bates, 19; C. W. Tucker, 18; F. Tirrell, 18; P. T. Kelley, 16; G. Thompson, 16; W. H. Packard, 15; P. W. Wolf, 14; T. F. Graham, 13; N. Atwood, 13; W. L. Flint, 13; G. F. Elcock, 12; C. V. Starret, 11; John E. Mann, 10; H. D. Van Norden, 9; J. L. Lincoln, 9; W. Dunnel, 9; J. F. Dizer, 8; A. W. Cook, 6; J. N. Davis 6; G. Nelson, 6; G. W. Baker, 3; A. L. Flint, 2; J. J. Mahoney, 2. Mayhew and Bates were tied for first prize and in a final contest it was won by Mayhew; the second prize was tied between Tucker and Tirrell and captured by the former; Kelley and Thompson tied for third prize but Kelley won out in a final shoot and the afternoon sports were ended.

The committee invited as guests of the evening Hon. Elijah A. Morse, M. C., Hon. Francis T. Darling of Hyde Park, J. H. Flint Esq., and George L. Wentworth Esq., with ladies. Mr. Morse unaccompanied by lady, Mr. and Mrs. Darling and Mr. and Mrs. Flint were at the hall in good time and a grand reception of half an hour was held, each of the three hundred people present as they passed through the reception room to the banquet hall being introduced to the guests.

Seldom has the spacious hall presented a more picturesque scene than when the large party were seated at the tables; all arose to receive the representatives of the people in Congress and in our own State Legislature and when divine blessing had been invoked, proceeded to discuss the menu before them.

When the supper from salads to ice cream, coffee and fruit had been satisfactorily discussed, J. L. Lincoln, president of the club, arose and stated that in addition to a social occasion, the object of the gathering was to take preliminary steps toward the improvement of Weymouth Back river and our representative in congress had been invited to speak on that subject and he took pleasure in presenting Mr. Morse who had so frequently been before the East Weymouth people that he needed no introduction. Mr. Morse was received with hearty applause and spoke of the pleasure he had in meeting his constituents who were a part of a congressional district with more historic spots in it than any other on the American continent; the speaker drew attention to the antiquity of our history in the writing on the rocks at Taunton by Norsemen ages before Columbus crossed the ocean, also to more modern people and events; coming to the improvement of the river he spoke of the difficulty in getting such legislation through congress but as he had always worked in the interest of all improvements in his district and with a good degree of success, he thought the desired end might be attained; in conclusion he said that virtue, temperance and religion were the three strong factors in all improvements and urged a practice of those cardinal principles.

A song in the rich contralto voice of Miss Ada B. Tirrell with Mrs. A. L. Flint accompanist came next and was a pleasing feature of the evening.

Senator Darling of Hyde Park next came in for the honors of the occasion and after a few preliminary remarks in a humorous vein, proceeded to speak on the importance of Labor Day, the relation of labor to capital and more particularly of the legislative enactment in our state in regard to labor; the speaker claimed that while twenty-eight states in the union were at that hour joined with us in celebrating Labor Day, no state in the union had done so much in the interest of, or to lighten the burden of, labor.

Mr. Darling was listened to with marked interest and while he was not at the gathering in the interest of the party or for party purposes he certainly made himself more solid than ever with the people and his closing remark, that if the intellectuality of the people was right there need be no fear of their morals or physique, was warmly encored.

Miss Annie Louise Tirrell next favored the party with a few recitations and personations in her usual fascinating manner.

J. H. Flint, one of Weymouth's representatives in the legislature, spoke with more than his usual ease and force as he responded to the call of the president and applause of the people; he was followed by Representative Wentworth who said that although coming late he was glad to be present and congratulated the club on its rapid growth and the bright prospects before it.

J. J. Mahoney, one of the pioneers of the club and a strong worker in its interest, was the final speaker and predicted that through the efforts of the club, coal, lumber and other building material for East Weymouth would find its way up Back river in vessels of heavy tonnage.

The closing feature of the night was a pretty social dance in which about fifty couples joined.

Tufts Library Notes.

Commencing with September 1st, the winter hours are in force and the library is opened for delivery of books and use of reading room from 2 to 8 p. m. excepting on Wednesdays 2 to 5 p. m. and Saturdays 2 to 9 p. m.

The pleasant reference and reading room is large enough to accommodate many more than are accustomed to make use of it and it is to be hoped hereafter that good use may be made of this department by the town's residents. A list of new books will be published next week.

In a recent letter to the manufacturers Mr. W. F. Benjamin, editor of the Spectator, of Rushford, N. Y., says, "It may be pleasure to you to know the high esteem in which Chamberlain's medicines are held by the people of your own state, where they must be best known. An aunt of mine, who resides at Dexter, Iowa, was about to visit me a few years since, and before leaving home wrote me, asking if they were sold here, stating that if they were not she would bring a quantity with her, as she did not like to be without them." The medicines referred to are Chamberlain's Cough Remedy, famous for its cures of colds and croup; Chamberlain's Pain Balm for rheumatism, lame back, pains in side and chest and Chamberlain's Colic, Cholera and Diarrhoea Remedy for bowel complaints. These medicines have been in constant use in Iowa for almost a quarter of a century. The people have learned that they are articles of great worth and merit, and unequaled by any other.

For sale by L. T. Brown, South Weymouth.

Picnic at Fair Grounds.

The Laster's Protective Union and the Boot and Shoe Workers Union of Whitman held a picnic at the South Weymouth Fair Grounds Monday, Labor Day. One of the largest crowds ever on the grounds and surely the largest of the season, numbering at least 8000 persons, attended. The racing was as follows:

2.38 Class, Trot or Pace, Purse $100 div.

Patience, bl. m. (Wilder	1	1	1
Mollie June, g. m. (Drinkwater)	2	2	3
Milton, br. g. (Benson)	3	3	2
Daisy, g. m. (Belcher)	4	4	4
Good Luck's Favorite, b. s. (Smith)	5	dis	
Sable Dudley, bl. g. (Burrell)	dis		

Time; 2.38 1-4, 2.38 3-4, 2.39.

2.45 Class, Trot, Purse $100, div.

Lottie, br. m. (Merriam)	1	1	1
William L, bl. g. (Watson)	2	2	2
Cello, b. g. (Drinkwater)	5	3	3
Sweet Meat, b. m. (Benson)	3	5	4
Braintree Boy, g. g. (Barnard)	4	4	5
Cliftmont, ch, g. (Belcher)	6	dis	
Gold Mine, b. h. (Mahar)	dis		

Time; 238 1-2, 2.39, 2.40.

Free to All, Trot or Pace, Purse $200.

Maggie C., g. m. (Watson)	1	3	4	1
Roy K., b. g. (Young)	3	2	1	5
Harry Newton, br.g. (Totman)	2	1	2	4
Clayton, b. g. (Baker)	4	4	3	3

Time; 2.26, 2.26 3-4, 2.27 1-4, 2.27, 2.30.

In the five-mile Bicycle Handicap race, Harry F. Tibbetts of North Abington won first prize, a gold watch valued at $28; Michael F. O'Connor of Rockland second prize, a silver set valued at $15. Chauncey Copeland of Bridgewater third prize, a pair of opera glasses worth $7. The time was 15 min. 40 sec.

The ball game between the Institutes and Middleboros for a purse of $150 was somewhat long drawn out and not especially brilliant or exciting. The score.

INSTITUTES.

	A.B.	R.	B.H.	T.B.	P.O.	A.	E.
Murphy, 1.,	4	1	0	0	7	1	0
Stack, c.,	3	2	1	2	3	0	0
Pitts, 3b.,	4	1	1	2	1	0	0
McCarty, s.,	5	0	2	4	1	3	2
Gallivan, c.f.,	3	1	1	3	1	0	0
Faircloth, l.f.,	3	2	1	1	1	1	2
Bagley, r.,	4	2	1	1	2	0	0
Kiley, 2b.,	2	1	1	1	5	1	1
Bass, p.,	4	3	2	2	0	5	0
Totals,	32	13	10	14	21	11	5

MIDDLEBOROS.

	A.B.	R.	B.H.	T.B.	P.O.	A.	E.
Leahy, s.,	3	1	0	0	1	6	0
Moore, l., p.,	5	1	2	2	0	1	1
Grey, c.,	3	0	0	0	5	0	1
Rudderham, 1b.,	4	0	1	1	8	1	2
Corman, 3b.,	3	0	0	0	1	2	1
Carver, r.f.,	2	0	0	0	0	0	1
Soule, 2b.,	3	0	1	2	3	3	0
Rodolph, c.f.,	3	0	0	0	3	0	0
McEwing, p., l.,	2	0	0	0	0	1	1
	27	4	4	5	21	12	7

	1	2	3	4	5	6	7
Institutes,	0	2	1	4	0	3	3—13
Middleboros	0	2	0	0	2	0	0—4

Earned runs—Institutes, 6. Two-base hits—Stack, Pitts, Soule. Three-base hits—McCarty, Galvin. Stolen bases—Institutes, 4; Middleboros, 1. First base on balls—Institutes, 6; Middleboros, 4. First base on errors—Institutes, 3; Middleboros, 4. Struck out—By Bass, 3; by McEwing, 1; by Moore, 3. Double plays—Bass, Murphy and McCarty. Passed balls—Stack, Grey. Wild pitches—Moore. Hit by pitched ball—Stack, Faircloth. Time, 2 h., 15 m. Umpire—Conway of Whitman.

THE CHATTERER'S NOTES.

It was the largest crowd of the season and one of the most fickle. When two small boys came together near the grand stand and expressed doubts as to each others fighting ability and incidentally made known their disbelief in the respectability of each others parents and began emphasizing their sentiments with blows of fists rather than by words of mouth, three quarters of the occupants of the grand stand made a rush to see the affair.

One of the swipes at the stables guyed Dan Watson and Dan struck him with his whip. Daniel must have imagined himself in a den of lions pretty soon afterward for the boy, it was only a boy, did not delay but caught Mr. Watson one on the southwest corner of his jaw that sounded like a country bumpkin's kiss and Daniel bit the dust. It looked like an Anarchist powwow around there for awhile. Horse-trots and base ball game paled into insignificance beside this great treat and from all over the field they came with a rush, three thousand people, to see two humans pummel each other's phizzes.

Every time that Maggie C. trotted a heat, as she rounded the curve by the paddock a crowd of fellows stationed there would let out a yell that sounded like the wail of lost souls and the flighty Miss Margaret would make a break and get away from there as fast as she knew how. About anyone would that once heard that screech.

A very fond young couple sat in the grandstand during the afternoon and made love in the most approved Minna Irving fashion, he "gazing longingly and lovingly into her sea-grey eyes" and she with his hand in hers with "a clasp that death would only have tightened." They were utterly oblivious to the smiles of those around them, smiles that were, however, not unmixed with a little envy. Wonder if they knew that Maggie C. won the free-for-all? They were looking at the big grey as she raced under the wire but their thoughts were evidently very, very far from the races.

The races dragged most dismally. One driver, who didn't known how to drive, burst his tire in turning around and about forty minutes were lost in waiting for him to replace his sulky. He finally found an old-fashioned high wheeler and came on to the track to be distanced in the very next heat. The judges were at fault for allowing so much time to one who had no more show from the start of winning than an A. O. H.'er has of becoming High Cockolorum of the A. P. A.

"Hard times."

Well, one thing—the merchant that shoves up that sign in his own mind and decides against advertising forgets that when he doesn't advertise he may be advertising most effectively against himself; in other words, showing the hard times sign for all the world to see, too. Suppose Saks should stop talking all of a sudden about his clothing. People would have a right to think his clothes were getting moth eaten. Probably they would be. And one more point just here. When you begin to think about spring stock, have you got life enough left in you to get in new lines? If you have you're going to answer the question "Spring stock?" with the cry of distress, "Hard times." Well, if you think of this matter with any logic whatever (the trouble with most merchants is that they don't think of advertising at all but fall against it haphazard), you will see that advertising should be considered as absolutely a necessity as spring goods. The simple matter of fact is that with good advertising you could sell out every old thing in your store, including the shelves, at good figures, if you cared to.—Washington, D. C., Capital.

FORGOTTEN.

She saw Spring's smile upon the budding woods
And felt Spring's kisses through the softened air,
And plucked white violets from their leafy hoods
To braid their beauty mid her banded hair.
"For he will come," she said, amid her sighs,
"And these will make me lovely in his eyes."

Voluptuous Summer banqueted on flowers,
Then o'er the rustic porch she sought to twine
Rare rose vines, saying, "In these golden hours
Surely I shall enfold his hand in mine,
And sit in silence, exquisitely sweet,
Here 'neath the roses at his lingering feet."

Then Autumn wooed the earth with harvest gifts
Empurpled grapes and ricks of golden grain,
Showered red leaves on her breast in gorgeous drifts,
Thro' them one watched beside the window pane.
Knitting the while some simple peasants wear
Of scarlet wool for him who was her care.

And Winter snows came flying down the pass
Bare branches rattled in the frosty air,
Hope in her bosom had grown cold, alas!
But still she trimmed her evening lamp with care,
And bade her blazing fire burn golden bright
That it might welcome him some happy night.

A knot of withered violets that had bound
Within their stems one stolen golden hair;
A dead vine trailing on the sodden ground;
Some bits of scarlet wool blown here and there
For birds to build with; ashes on the hearth;
These found he when he came nor guessed their worth.

THE CHATTERER.

THE PEOPLES' COLUMN.

The column under this title will be given to the people for a free discussion of any and all subjects, the management of the paper distinctly disclaiming all responsibility for the opinions here expressed.

MR. EDITOR:

The residents of Shawmut street are greatly annoyed by the frequent thefts perpetrated on their property. Many who take great delight in cultivating flowers and making their lawns look beautiful, waken very frequently to find their flowers and in some instances plants are taken from the flower pots. Boys who walk the street consider the fruit growing in the gardens of others as there own property, especially if this fruit belongs to some widow; but boys are not the only thieves who trouble the residents as there are some things stolen which must be appropriated by older persons who think it cheaper to steal them, than like honest men, to buy. A short time ago, a man prepared himself for the wet season by stealing a pair of rubber boots from the home of the writer, the next summer, he or his brother, by immoral affinity, stole from the same person a fine lawn hose and that probably having been worn out and knowing where he procured his last hose he made another stealing expedition to the same place and now rejoices in the possession of another hose. A pair of boots and two hose in a couple of years from one person is a pretty good record for a man who is still out of prison and must work hard by stealing to get a living. Some of these days we trust he will earn his living by the sweat of his brow in prison and have "compulsory education" in the better way of living. There is a good opportunity for a person to earn $10 for himself and also be the means of sending this thief to some institution where he will learn by hard labor the benefit of honest living. $10 reward for information leading to the apprehension of the thief.

DANIEL EVANS.

W. R. C. No. 102.

Work for the Fair is progressing and everything promises a grand success. The programs for each night will be most entertaining, the first night especially so, to members of Post 58 and all veterans. The Executive Committee hope for generous contributions to the Fancy and Art Table, from all friends of the Corps, and take this method of soliciting the same. The regular meeting next Thursday will be of more than usual interest, and it is hoped a large number will be present. The Executive Committee are working with a will, and ask that all Corps members do all they can to assist in carrying out their plans. As Corps President Sara E. Cain will be in Louisville as delegate to National Convention, Sen. Vice President, Mary Redman will preside at the meeting.

Church Notices.

METHODIST EPISCOPAL CHURCH. (East Braintree.) Rev. Ambrie Field, pastor. Preaching service at 10.30 a.m. Sunday-school at 12 m. Junior League meeting at 6 p. m. Gospel service at 7 p.m. All are cordially invited. Weekly services will be held as follows: — Class meeting Tuesday evening at 7.30 p. m. General prayer meeting Friday evening at 7.30 p.m.

UNION CONGREGATIONAL CHURCH (Weymouth and Braintree).—Rev. W. H. Alexander, pastor. Morning service at 10.30. Subject, "The Great Healer." Sunday-school at 12 m. Communion at 2.30. Y. P. S. C. E. at 7 p. m. Address by pastor.

TRINITY CHURCH, (Weymouth) Rev. William Hyde, rector. Service with sermon at 10.30 a. m. Sunday-school at 12 m. Holy Communion on Thursday at 8.30 a. m.

FIRST BAPTIST CHURCH (Weymouth) Rev. C. F. Clark, pastor. Preaching service at 10.30 a.m., Sunday-school at 12 m. Y. P. S. C. E. at 6.15 p. m. Evening meeting at 7.30 p. m. Meeting Thursday evening at 7.45 p. m. All are welcome.

CHURCH OF THE SACRED HEART (Weymouth)—Rev. J. J. Murphy, pastor. Mass at 9.00 and 10.30 a. m. alternately. Sunday-school 2.30 p. m.

FIRST UNIVERSALIST CHURCH (Weymouth) Morning service at 10.30, preaching by Rev. Edward Morris. Sunday-school at 12 m. Y. P. C. U., at 6.30.

OLD NORTH CHURCH (Weymouth Heights.) Rev. Robert R. Kendall, pastor. Morning service at 10.30. Sunday-school at 12 m. Evening service at 7. p. m. All are cordially invited.

PILGRIM CONGREGATIONAL CHURCH (North Weymouth).—Rev. Allan B. Hudson, pastor. Sabbath-school with pastor's Bible class at 10.30 a. m. Rev. Allan B. Hudson will preach on the recent massacre in Armenia and the duties of Christian Nations, next Sunday at 2.30 p. m.

UNIVERSALIST CHURCH (North Weymouth) Sunday-school at 1.15 p. m. Preaching at 2.30 p. m. by Rev. Edward Morris. Y. P. C. U. at 7 p. m.

METHODIST EPISCOPAL CHURCH (East Weymouth), Rev. W. I. Ward, pastor. Preaching at 10.30 a. m. Sunday-school at 12 m. Epworth league at 6.30 p. m. Social service 7.30. Prayer meeting Tuesday evening at 7.45; class meeting Thursday evening at 7.45.

CONGREGATIONAL CHURCH (East Weymouth).—Rev. Daniel Evans, pastor Preaching at 10.30 a. m. Sunday-school at 12 m. Y. P. S. C. E. 6.30 p. m. Social service at 7.30 p. m.

CHURCH OF IMMACULATE CONCEPTION (East Weymouth)—Rev. Fr. Bagley, pastor. Mass at 8 and 10.30 a. m.; Sunday-school at 2.30 p. m.; Vespers 7.45 p. m.

PORTER M. E. CHURCH (Lovell's Corner) Rev. C. H. Van Natter, pastor. Sunday-school at 12.45 p. m. Preaching service at 2 p. m. Epworth League at 6.00 p. m. Evening service at 7.00.

OLD SOUTH CHURCH (South Weymouth) Rev. H. C. Alvord, pastor. Preaching at 10.30 a.m. Sunday-school at 11.45 a.m. Y. P. S. C. E. at 6.15 p.m. Junior S. C. E. at 4.45. Evening service at 7.00 p.m. All are cordially invited.

UNION CONGREGATIONAL CHURCH, (South Weymouth.) Rev. Judson Van Clancy, pastor. Preaching at 10.30 a. m. Sunday school immediately after morning service. Y. P. S. C. E., 5.45 p. m.; evening service 7 p. m.

CHURCH OF ST. FRANCIS XAVIER (South Weymouth)—Rev. J. J. Murphy, pastor. Mass at 9.00 and 10.30 a. m. alternately.

CHURCH OF CHRIST, UNIVERSALIST (South Weymouth)—Rev. L. W. Atwood, pastor. Morning service at 10.30. Sunday-school 12 m.; Junior Y. P. C. U. at 4 p. m.; Senior Y. P. C. U. at 7 p. m., to which all are cordially invited.

ZIONS HILL MISSION (South Hingham.) social meeting, 11 a.m.; preaching, 2 p.m.; Prayer and exhortation, 7 p.m. A cordial welcome to all.

FREE MISSION CHAPEL (Nash). Services at 2.30 p. m. All are cordially invited.

TEMPERANCE HALL (East Weymouth.) Gospel Temperance meeting at 5.00 p. m.

UNITARIAN CHURCH, (East Weymouth) Rev. J. W. Day, temporarily in charge. Sunday-school at 2 p. m., preaching at 3 p. m. Rev. James De Normandie of Roxbury will speak.

EAST WEYMOUTH, MASS., Sept. 4, 1895.

TO THE POLICE OFFICERS OF THE TOWN OF WEYMOUTH.

Gentlemen:—At a meeting of the 50th Anniversary Committee of Crescent Lodge, No. 82, I. O. O. F., it was voted

To extend a vote of thanks to the police officers of Weymouth for their services as escort to the lodge Aug. 22d, during the parade, and to compliment them on their fine appearance at that time.

Respectfully yours,
GEO. M. HOYT,
Chairman.

Right Here

would be a good place for a well-put argument as to why people should deal with YOU.

THIS SPACE IS FOR SALE

It's a bill-board that goes TO people, and is read by everybody in this section of the country.

East Weymouth Briefs.

—Mrs. J. M. Brant is spending a few weeks at Washington, N. H.

—The W. C. T. U. will meet in Temperance hall next Wednesday afternoon at 3 o'clock. Arrangements will be made for a county convention of the W. C. T. U. in Temple of Honor hall the 18th; members of unions in other parts of the town and all friends of temperance are invited to be present.

—This is the earliest season for smelts ever known, and good catches have been made at the steamboat landing the past week. They were never known to work up into the harbor so early before, and it shows the wisdom of a law protecting them from wholesale slaughter.—Hingham Journal.

The score is largely due to the East Weymouth Fish & Game club which patrolled the river during the winter and spring and stopped the usual custom of seining which has been a detriment to the line fishing in the past.

—The Prohibitory party will hold its caucus in the hall over the store of S. A. R. Pratt next Monday night to nominate delegates to the various conventions.

—Mr. and Mrs. D. M. Easton have returned from their trip to Canada and the west.

—Mr. and Mrs. John Sullivan of Columbus, Ohio, are visiting friends in this place.

—Mrs. Joseph P. Raymond and Miss Gertrude Raymond of Brookline are visiting friends in town.

—Mr. and Mrs. E. L. Nickerson have closed their Fort Point season and returned to their East Weymouth home.

—Geo. W. Dailey and family have been spending a few days with Mr. Dailey's daughter in Campello.

—Andrew Armstrong left Tuesday for New York where he will take the steamer St. Louis for Southampton. He will spend a short time in London and then will visit his old home in Edinboro, Scotland, and will be absent about six weeks.

—Rev. Mr. Clarke of the Baptist church, Weymouth, opened the season for the Reform club in Temperance hall last Sunday night with an eloquent temperance address.

—Mrs. Henry S. Holbrook of Whitman, formerly of this place, has been renewing old acquaintances here this week.

—Mr. and Mrs. Joseph Hawes of Minneapolis, Minn. are spending a few weeks with Mr. Hawes' old friends and relatives in Weymouth.

—Mrs. Ernest Hnston has gone to Hampton, N. H. where she will remain a short time with old friends.

—Mrs. Joseph Bagley was elected chaplain of the District Lodge of I. O. G. Templars, which was held at Brockton Monday.

—Mr. and Mrs. Jacob L. Raymond of Quincy, Ill. are spending a few weeks with relatives in this place.

—Rev. W. I. Ward will occupy his pulpit on Sunday.

—Preston Lewis is home again and his physical condition speaks well for the wilds of northern Maine and New Brunswick, where he spent three weeks trouting and hunting for large game. During the trip he hardened; his muscle with three hundred miles of canoeing, had a shot at one bear, and the pleasure of seeing deer and moose in their native air and wild condition. Silas C. Dizer who accompanied him will remain a little longer. It is expected that the Fish and Game club will listen to reminiscences of the trip during the fall and winter.

—G. Alvin Grover has resigned as principal of the Washington school to accept a louder call at Valley Falls, R. I.

—George Gardner is seriously ill with typhoid fever.

—"Hope deferred maketh the heart sick." The so-called Pleasant street route of the B. & W. road is completed and cars are running not only on Pleasant street, but on Commercial and Madison street to Dizer's factory—Dizer's factory is a collossal affair, a place the town may be proud of and the seat of industry where hundreds of "bread winners" find employment, yet it is not the Mecca of all travellers and those who have no occasion to stop are not satisfied with it as the terminus of a railroad which they have been assured should go further and give them means of travel. We hear it talked that a transfer will be given for a privilege to walk across the "connecting link" (?) on Broad street but that is a privilege the dear people bought and paid for long before electric roads were thought of and the people now say give us what we ought to have.

—The Y. P. S. C. E. of the Congregational church will give a lawn tennis social in the vestry at 7.45 this evening. An especial feature of the evening will be a reception to the pastor, the Rev. Daniel Evans. A most cordial invitation is extended to all strangers to attend the social.

—Dr. J. H. Libby, a graduate of Harvard Medical College, has located in this place with residence and office at the corner of Broad street and Fairmount avenue.

—John A. Raymond, Mrs. J. A. Raymond, Emma W. Raymond, Berta W. Raymond and F. W. Raymond were registered at the Atlantic house, Nantasket, last Monday.

—Mrs. Coolidge and daughter of Sherborn are the guests of Mr. and Mrs. G. M. Hoyt.

—The Weymouth band gave another very fine concert in the band stand in Jackson square Wednesday night, which concert was probably the last of the season.

—A large number of the young people of this place availed themselves of the beautiful moonlight of last night by taking a straw ride to Nantasket Beach. The larger part of the excursionists were conveyed in the elegant new express wagon of H. K. Cushing, that gentleman holding the lines over two pair of fine gray horses.

—Mrs. Addie Hinckley of St. Paul, Minn., is visiting old friends in this place.

—Mrs. Joseph F. Bates, sister of Jason Gardner, died at her home in Scituate last Friday in the eighty-fourth year of her age. Her remains were interred at Fairmount cemetery, Sunday. Mrs. Bates died in the house in which she began her married life fifty-seven years ago and where she has since resided. Mr. Gardner is now the last survivor of a family of twelve children.

—This has been a week of tearing down and removals on the ground between the factory of M. C. Dizer & Co., and Broad street. The lockup has been razed to the ground, the stable has been removed to Mr. Dizer's lot on Bates avenue, the dwelling house is now on rollers and will find a new resting place, and the engine house will go next. Mr. Dizer has bought the Dr. Fay estate and the foundation for a new lockup and engine house between the Catholic church and the Fay house have been begun. These changes are preparatory to the building of a new power house and extensive additions to the factory.

—With the exception of the Franklin building, which is still minus a flag staff, flags are waving over all the school houses this week, and scholars and teachers, who have had nine weeks of rest and recreation, have settled down to business once more.

—Services will be resumed at the Unitarian church next Sunday. Rev. James DeNormandie, of Roxbury, formerly a missionary in India, will occupy the pulpit.

—A petition, signed by M. Sheehy and others for the widening of Broad street from Madison to Middle, is in the hands of the selectmen and a hearing on the same will be had at the engine house next Thursday at 2 p. m.

—100 women wanted as stitchers. See Hobart & Co.'s ad.

—If Mr. Crocker and friends are not satisfied with the result of last match race, as I hear they are not, I will run him again for any amount of money in two weeks after making the match. If he means business, I hope he will answer soon. JOS. F. RYAN.

PECULIAR in combination, proportion and preparation of ingredients. Hood's Sarsaparilla possesses great curative value. You should TRY IT.

Success.

Some people toil day after day and year after year: yet at the close of their lives they are not much beyond the point from which they started. Like the horse in the mill, they have gone round and round, summer and winter, grinding the corn of the world, and earning for their pains fatigue and endless poverty. Why is this? Has some mysterious Providence ordained that the toiler in the dust should never see the visioned stars? Is it a conspiracy of Fate—one of those dire tragedies of destiny which merciless Time writes with iron style upon the world's stony heart?

None of all these. The yesterdays and the to-morrows of every life are cast in the mold of the individual who lives. Is one a ruler? What matters that? Another a poor plodder? Death will break his bonds! Deeper than these lie the qualities which ennoble or debase. The indomitable will, the fervent heart, the hammering, forging brain—these are not attributes of, nor gifts denied to lowly rank. The rarest flower may bloom beside the rudest wall.

Many a homilist has reduced success to a chemical formula. So many grains of perseverance, so many scruples of honesty, so many drams of abstinence. Yet we have known the most persistent, honorable and sober men to fail. Do you ask what they lacked? They lacked but one thing—success. That was the one essential quality which was wanting.

Success is not a consequence, as the vulgar have it. It lies at the foundation of things. Upon it, empires are reared; by it, fortunes are amassed; through it, posterity is blessed—the niches of cathedrals and the aisles of patrician mansions overflow with shapes of beauty, love and awe; the immaculate marble breathes, the canvass glows with life's ruby wine the air is transmuted by the alchemy of song. How wondrous a gift, how divine a spell!

Success! Whatever you do, achieve success. But beware lest you measure that success by the distinction of the workaday world. The success consists in the harmonious rounding out of life—the upward struggle in which each dawning sun sees us higher than the day before.

Which is worse, imprisonment for life or a life-long disease, like scrofula, for example? The former, certainly, would be preferable were it not that Ayer's Sarsaparilla can always come to the rescue and give the poor sufferer health, strength, and happiness.

B-L

If a man wants a GOOD chew B.L. Tobacco will suit every time. Its flavor is perfect, and it is the Longest Chew in the world.

BROCKTON FAIR.

$14,200

To Make this Fair a Success.

Oct. 2, 3, 4 & 5.

gr1-22-25

100 Calling Cards, with plate, engraved to order, $1.75.
120 Sheets Writing Paper, 20 Cents.
100 Cream Envelopes, 18 Cents.
Cream Note Paper, 20 Cents Pound.
2400 Sheets Toilet Paper, 25 Cents.

Edward H. Frary,
Jeweler and Stationer,
WEYMOUTH, MASS.

FITCHBURG RAILROAD.

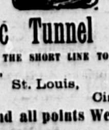

Hoosac Tunnel Route
THE SHORT LINE TO
Chicago, St. Louis, Cincinnati,
And all points West.
Lake Champlain Route
TO
Montreal, Ottawa, Quebec,
AND
All Canadian Points.
Palace S

10 CENTS

BATTLE AX PLUG

The largest piece of Good tobacco ever sold for 10 cents.

M. R. LOUD & CO.,

SOUTH WEYMOUTH.

Glenwood Ranges

AND FURNACES.

Look at the RIVERSIDE if you want a good Range at a low price. See the MAGEE FILTER. It is the only proper Filter to use. We replace your old Wringer rolls with new ones in two days.

ICE SHAVERS FOR A COOL DRINK.

Have You Seen the Latest,

THE DAINTY LUNCH BOX?

For Ladies and Gentlemen.

Something new in Extension and Dress Suit Cases. Warranted waterproof. Will shed water and retain their shape. All sizes, 14 to 22 inches.

Protect Your Horse from the Flies. Buy a Horse Cover.

CHAS. T. FOSTER,

Columbian Square, South Weymouth.

BROCKTON STEAM LAUNDRY.

☞ Electrics pass the door.

HERBERT F. VINING,

Real Estate and Insurance,

23 Court Street, Boston, and Music Hall Block, South Weymouth.

KEEP WELL INSURED AGAINST FIRE. IT PAYS.

The Travelers Ins. Co. of Hartford, Conn. Largest Life and Accident Company in the World.

Statistics show that **Accidents** happen to one person of every seven. YOU MAY BE THAT ONE and thus be unable to attend to your business and support your family.

Procure an Accident Policy in this Company.

WILL CONTINUE FOR A FEW DAYS.

The CLOSING-OUT SALE of

SUMMER GOODS.

GROSSMAN & CO.,

Clothing and Furnishing Goods.

RICE'S BLOCK, EAST WEYMOUTH.

Original

Furniture,

And what's better than all the rest, your sure to find something that's just to your liking, both as to price, design and general durability.

Here's a store that's individual and progressive in business policy, offering to customers the best the market produces, and serving patrons in the best possible manner.

It makes no difference what others say or what others do, our customers are assured of this one fact: "No matter what the lowest prices are on merchandise at other warerooms, you are sure to find them at this store as low, and invariably a great deal lower, for strictly reliable low-priced furnishings."

Cut prices on everything. We save you from 5 to 25 per cent. on all your purchases.

HENRY L. KINCAIDE & CO.,

TIRRELL'S BLOCK, 96 and 98 HANCOCK STREET, QUINCY.

Telephone connection. Open Evenings except Wednesdays and Thursdays. Electric cars pass the door.

South Weymouth Items.

—Michael Crowley who but a few days ago returned from a long sojourn at the famous hostelry in Dedham on Wednesday celebrated the event by getting very drunk and assaulting John F. Welch of Reed avenue, who had refused him a loan. Michael will have another opportunity to get his board and clothes free.

—F. Herbert Crosby had his leg broken last Saturday in Quincy while attending to his route. His horse got one of the reins caught while Mr. Crosby was in a store and when Bert came out the nag had grown very restive and irritated. On Bert's attempting to clear the rein the horse lashed out with his heels and one of his hoofs struck Mr. Crosby in the leg just above the ankle shattering it. Grave fears are entertained that the leg may have to be amputated. He is now lying in the hospital at Quincy.

—So beautiful are these evenings when Luna sheds her refulgent beams o'er the soft and grassy ground (Frank M. Stanton of the Atlanta Constitution is responsible for this phrase) that it is strange that we have had so few lawn parties. One was held on Park avenue last Sunday night. Sandwiches were served and a jolly good time was had.

—A collision occurred on the line of the Rockland and Abington Street Railway, just above the Electric grove turn-out, Monday morning, between a special car from Rockland in charge of Conductor Abbott and Motorman Chandler having on board the members of the Whitman Bugle, Fife and Drum Corps and the 8.30 regular from South Weymouth in charge of Conductor Alley and Motorman Skehan. Motorman Chandler was putting his car forward at a very speedy rate thinking that he could reach the turnout ahead of the regular. He thought wrongly. The regular got there first and kept right on toward Rockland. The two cars got well acquainted with each other at the sharp curve on the dividing line of the town. Motorman Skehan brought his car nearly to a standstill but Motorman Chandler's car kept right on and the two cars came together with a crash that made the passenger's bones rattle like dry peas in a paper-bag. The people on the special car escaped without injury but Lester Holmes of Abington has his trombone smashed. Several persons on the regular were more or less shaken up but none were much hurt. Motorman Skehan sprained his wrist. This is the first accident of any consequence on this line since the road opened.

—Since the fire at the Torrey house some little time ago, some one broke the tenth commandment and coveted the marble mantles they saw there. He went further and carried them off. He may avoid some complications by returning them to the owner.

—The last of the four prize waltzes will take place at Electric grove tomorrow evening. The three dances so far have proven very successful and must have netted the originators a neat sum.

—Mrs. George B. Bailey and son have gone to Danvers for a weeks visit.

—Mr. and Mrs. Frank Wood and daughter are visiting here at her mothers, Mrs. William Reed's.

—The High school opened Tuesday with Principal A. E. Kingsbury in his old seat, but with two new assistants, Miss Wheeler and Miss Ruth N. Tower. The entering class numbers twenty-five which makes a the school much larger than for three or four years back. One noticeable feature is the large number of boys now attending. Miss Belle Hall, the former assistant, resigned her position to accept a more lucrative appointment in the Boston Public Library. Miss Hall refused an opening presented to her in the Girl's Latin school, Boston.

—New slate blackboards have been put in the High school.

—Allie Gardner has taken a position in Medford shoe store.

—"A Loud report."—Born to Mr. and Mrs. Q. Irving Loud, Wednesday, a boy.

—The old folks of the village will hold a reception on Thursday Sept. 19th. A call has been issued by the Secretary, Mr. H. H. Joy, to each society to choose a committee to make all necessary arrangements for the same and to secure a place in which it is to be held. Last year the first gathering of this kind in the village was held at the Union church vestry and was a notable success, the promoters being the clergy of the three societies. As last year there will be a general invitation to all. Dinner will be served to the old people the others partaking of a basket collation. Coffee and a good time will be free to everyone. J. M. Whitcomb will furnish music for the occasion. It is earnestly requested that all who can possibly come will do so and make this a gathering long to be remembered as the greatest purely social event of the year.

—Dr. Fred Moore and family of New York are visiting at his father's home on Pleasant street.

—Thomas F. Roche is attending the Supreme convention of the C. O. F. which is being held in Boston. He is representing Pilgrim Circle.

—Minot, the six-year-old boy of William Hollis of Columbian street while playing with other boys last Monday fell from a team and broke his arm. Dr. Tirrell was called and attended to the injured member.

—Miss Helen Bass is now acting as clerk at F. L. Bayley's periodical store.

—Laborers are at work at Nash putting in guard rails and paving the square.

—Miss Nellie I. Shaw, daughter of E. P. Shaw was married Monday at her father's home to William T. Newcomb of Chelsea.

—If the High school students at Lovells corner and this side of Lovells corner are to be furnished with free transportation to the school why should not the pupils who live at Nash and three quarters of a mile below that place be entitled to the same privilege. Two miles is a little too far for a student to be required to walk in order to get to school. It tends to keep the attendance down.

Redding's Russia Salve owes its great success for ninety years to its wonderful soothing and healing properties. Ask your druggist.

FRED H. LORD,

DEALER IN

BICYCLES.

Agent for the famous Weymouth and City of Quincy Bicycles. Sold on Easy Terms.

BANJOS, MANDOLINS, AND GUITARS.

Also Music and Strings for the same.

Instruments Repaired.

Banjo and Mandolin Lessons Afternoons and Evenings.

Several second-hand wheels at Low Prices. New Wheels at best terms. A good assortment at all prices.

P. O. Address, Box 6,

WEYMOUTH.

MARRIED.

In Weymouth, Aug. 31, by Rev. C. F. Clarke, James F. Rose of Nova Scotia, and Miss Alice M. Smith of Brooklyn, N. Y.

In South Weymouth, Sept. 2, by Rev. J. Baker, at the residence of the bride's father, William T. Newcomb of Chelsea and Miss Nellie I. Shaw of South Weymouth.

DIED.

In South Weymouth, Aug. 30, Elizabeth J., wife of John F. Hollis, aged 37 years, 11 months, 15 days.

In South Weymouth, Aug. 28, Patrick Sheehy, aged 58 years, 4 months, 5 days.

In Weymouth, Aug. 30, Herbert E., child of John F. and Roxana Fraher, aged 8 months, 8 days.

In East Weymouth, Aug. 30, Mary, wife of Jeremiah Moran, aged 65 years.

Highest of all in Leavening Power.—Latest U. S. Gov't Report

Royal Baking Powder

ABSOLUTELY PURE

Weymouth Heights.

—Mr. Kendall having returned from his vacation in Eastern Massachusetts the Old North church was open again for services on Sunday morning. The choir rendered an excellent musical program with a duet by Mrs. Whiting and Miss Sherman, and a solo by Mrs. Whiting.

—The vacation season being over many familiar forms are again seen on our streets.

—Misses Mary and Annie Jones returned from the mountains last week.

—Mrs. J. B. Jones returned from a delightful trip in Europe, on Monday.

—The Misses Kendall also returned on Monday from their visit in Boxford ready to go to school on Tuesday.

—Miss Louisa Humphrey, after her year's leave of absence, has been welcomed back to her old position in the High school.

—Prof. Joseph Thompson having been in attendance at the meetings of the American Association of Science at Springfield has returned to spend the few remaining days of his vacation with us before resuming his work at Amherst College.

—Prof. James Humphrey was also at the meeting of the Association in Springfield. He returns to Johns Hopkins University, Baltimore, where he is to lecture during the coming year.

—Miss Mary Crokett has resumed her school work at Plainfield.

—Mrs. Will Humphrey and her daughter Lucy who have been spending some days with friends at the Heights have returned to their home in Jersey City.

—Improvements are still going on around Holden & Sladen's store. A neat curbstone is now being placed in position along the side walk which will be both useful and ornamental. Mr. Arnold has furnished the stone and the town does the work. A good scheme. Let some others curb their sidewalks.

—Selectman Newton has been busy repairing the ravages in the highway caused by the heavy rains. The electric road seems to afford unusual facilities for the running water to get in its work. Another good scheme, to have the electric railway companies keep the highways in order in payment for the right of way. The track in the middle of the highway and paved would then be in order.

—Mr. William Summers has another house staked out on his building lot and operations are to commence immediately. Weymouth Heights is bound to grow and we should be glad to see other omens of real estate falling into line and doing what they can to boom the place. New houses will draw purchasers just as surely as molasses will draw flies. We wish many families could come and enjoy this most desirable part of Weymouth with us.

—Charlie Nash gave his annual entertainment to the employees of the store in Boston last week. About fifty spent the day with him at his home, and as usual a glorious time was enjoyed. Kindness and good fellowship go a long way to make the wheels of life and of business run smoothly. We would there were more such outings as this.

Weymouth Center.

—Webster French has so far recovered from his serious illness as to be able to be out again but is still in feeble health. This is his first illness for thirty-six years.

—The full moon which has sent forth its luminous rays the past week, making the evenings delightful was overshadowed by a total eclipse Tuesday at midnight and early Wednesday morning. Only a few of the people remained up all night to witness its development.

—B. F. Smith, druggist, has added to his stock a variety of dry goods consisting of useful small wares which are often needed and are considered a convenience for purchasers who have long desired to have a dry goods store in this vicinity. Mr. Smith will gradually increase his business in this line.

—There are several people in this vicinity suffering from their annual illness, hay fever, and who will gladly welcome the early frosts which are said to be a sure cure for this malady.

—Mr. and Mrs. Stephen Joy of Marshfield have been visiting relatives in this locality for a short time.

—Charles O'Connor is pursuing a course of study at Boston college.

—Miss Grace F. Bird of Washington, D. C. has been the guest of Mrs. A. W. Beedem this week.

—Charlie E. Pratt has returned from a two month's visit to his grandparents in Manchester, Maine.

—Miss Iva G. Hyland of Weymouth has been spending the month of August with friends in Haverhill in a very enjoyable manner.

—Pray & Kelley, box manufacturers, are going to do an extensive business this season. Many loads of pasteboard have been carried to the factory by John Thompson the past week. Their business will be increased by manufacturing more of a variety of boxes for different purposes.

—Mrs. Charles Ford has been seriously ill this week.

—Mr. and Mrs. Horace Manson and son have been spending a few days at Scituate beach.

—Owen Smith has bought a lot of land of Michael Sheehy on Broad street.

—An entertainment was given at the home of Miss Ruth E. Bates on Thursday evening of last week by the following amateur artists; Misses Grace Lovell, Fannie Whiton, Rilla Hayes, Ruth E. Bates and Master Joseph White. The program consisted of vocal and instrumental music, fancy dancing, tableaux and a drama entitled "The new and the old," all of which was finely executed by the young people who manifest much skill in their performances. This was their second entertainment given at Miss Bates' home which has been attended by a large number of their relatives and friends.

—Mrs. Ezra Tirrell and daughter Mellie have returned from a several week's visit with friends in Newport, N. H.

—Labor day was all that could have been desired for a suitable day for pleasure and nearly everyone seemed to improve it. The electrics were packed at every trip from all directions.

—A turnout on the Braintree & Weymouth road has been made on Broad street near the residence of Nehemiah Thayer.

—The doors of the Jefferson school are again opened for business and teachers and scholars are assembled together after enjoying a long vacation.

—Mr. and Mrs. Charles Thayer of Kalamazoo, Michigan are visiting Mr. Thayer's parents, Mr. and Mrs. Nehemiah Thayer.

—The sidewalks have been repaired in a neat manner by W. H. Cushing.

Lovells Corner.

—Joseph Hawes of Minneapolis is visiting at the home of his brother Bradford Hawes. Mr. Hawes has been away for many years.

THE BEST is what the People buy the most of. THAT'S WHY Hood's Sarsaparilla has the largest sale of OF ALL MEDICINES.

North Weymouth Gleanings.

—The members of the McKenzie Garrison No. 4, regular army and navy union of Boston, observed Labor Day, by enjoying their annual picnic at Lovells grove. About 125 were in attendance and the day was very enjoyably spent with boating, bowling, dancing, etc. A pleasing feature was the rifle practice participated in by several of the members of the garrison for a medal valued at $10 and some very creditable scores were made. The following officers were present: Commander, A. H. Major, S. U. C. Emery Spare, J. U. C. Edward Fahey of East Weymouth and Adjt. Morse.

—Rev. and Mrs. Allan B. Hudson have returned home from a several weeks' trip at Summerside, P. E. I.

—The Mediterranean Fishing club of Boston to the number of about 750 held their sixteenth annual picnic at Lovells Grove on Labor Day. The day was spent in dancing, boating, bowling, etc. The Roma band of Boston furnished music for the occasion.

—The season at Fort Point and Rose Cliff is nearly ended and the cottages are rapidly being deserted. Many, however, are braving the cool weather, and will remain another month or so.

—A. W. Green has returned home from Old Orchard, Me., where he has been spending the season. Mrs. Greene and the new arrival, a boy, will arrive home later.

—Rev. Allan B. Hudson will preach next Sunday at 2.30 in the Pilgrim church on the "Recent Massacres" in Armenia and the duties of a Christian nation.

—Miss Lura E. Oldham has accepted a position as teacher in the Jefferson school, Weymouth Centre.

—Miss Stella M. Phillips has taken up a course of study in Burdett college, Boston.

—A delegation of the Boston police force dined at Andersons, on Wednesday last.

—The Point Kneeland club of Brockton composed of representative business and professional men of that city, observed Labor Day by entertaining Beatrice Lodge, Daughters of Rebekah, of Brockton and their friends at their club quarters at Point Kneeland on Weymouth Back River. The party, numbering about 100, made the trip by way of the electric cars from Brockton and arrived at Point Kneeland at 10.30 a. m. The committee in charge of the affair had made elaborate preparations for the reception of the guests and their arrival was heralded by the blast of trumpets and the booming of guns. At noon plates were laid for 90 and a sumptuous repast of fish, clams and various kinds of desert was served. Immediately after the dinner, two nines from the Kneeland club, christened the Clam Chowder and Steamed Clams, had a battle royal of five innings of base ball lasting over five hours. It was finally called on account of the umpire's inability to stand the strain on his nerves. The Clam Chowders were declared the victors by the close score of 23 to 22. Jones and Benson were the battery for the defeated and Tilden and Lovejoy for the victors. Mr. John Mathews officiated as umpire. The remainder of the day was spent in various ways, sports demanding considerable attention. The club entertained as special guests on this occasion, Mr. and Mrs. Samuel Drew of East Weymouth and Mr. and Mrs. Wilmot Cleverly of this village.

—Mr. and Mrs. F. A. Bicknell were the guests of Mr. and Mrs. T. J. Evans, at Downers, a few days the past week.

—The management of Lovells Grove have decided to close the season in a formal manner. Manager Berry has made preparations for a grand celebration and illumination on the 18th of this month.

—Division 1, A. O. H. held their annual picnic at Lovells Grove on Sunday last. About 800 were in attendance. The presidents of the Suffolk division and invited guests to the number of 57 dined at the Monatiquot. At the close of the banquet, the President of Division 1, A. O. H. rapped the assemblage to order and Col. Roger Scannell was introduced and made a very enthusiastic speech. The colonel's speech was applauded throughout. Several other speakers were called upon and made interesting speeches. The speakers all referred to the position our Senior Senator, G. F. Hoar had taken in regard to the A. P. A. movement and he was frequently lauded for his stand on the question.

—The ladies North Weymouth Cemetery Sewing Circle will meet at the residence of Mrs. Charles H. Newton, Tuesday evening, Sept. 10, at 7 o'clock.

East Braintree.

—East Braintree schoolhouses were sold at auction on Wednesday at 2 p. m. The East District schoolhouse was first offered for sale. The bidding was started by Joseph I Bates who offered $500. After this sharp bidding was heard up to $1150, four or five different men keeping up the bids. The building and lot were knocked off to John Kelley for $1375. The Iron Works schoolhouse brought $1125 and was sold to Gustavus Bates. George Fogg started the bidding at $500. These two had all the bidding between themselves. Numbers of citizens were present and appeared much interested in the disposal of their old-time school-rooms and former playgrounds. Auctioneer C. A. Belcher of Braintree conducted the sale in his most direct and business like manner. The sum of $2800 realized by the sale is none to great and the buyers must be aware that they have made a good bargain.

Sent It to His Mother in Germany.

Mr. Jacob Esbensen, who is in the employ of the Chicago Lumber Co., at Des Moines, Iowa, says: "I have just sent some medicine back to my mother in the old country, that I know from personal use to be the best medicine in the world for rheumatism, having used it in my family for several years. It is called Chamberlain's Pain Balm. It always does the work."

For sale by L. T. Brown, South Weymouth.

Political Jottings.

The republicans of the Quincy Weymouth representative district will present three new candidates this year, two from Quincy and one from Weymouth. In Weymouth the friends of Nelson W. Gardner of the board of selectmen will present his name.

The populists of Norfolk county intend to have a complete ticket in the field this fall, including candidates for county officers, senators and representatives in every district.

The republicans of the First Norfolk Senatorial district, it is said, are almost a unit in favor of Col. B. S. Lovell's candidature for the councillorship. It is expected that the unanimous vote of the delegates from the district will be cast for him.

William W. Burke, whom the populists have nominated for senator in this district has been invited by Messrs. Nelson W. Greene and Parker C. Marsh, representing the populists of Hyde Park, to address the voters of this town, which invitation has been accepted. He will introduce a new feature into political campaigns, and instead of a prozy speech will deliver an original poem of 400 lines in length.—Hyde Park Gazette.

Dean's Rheumatic Pills, absolutely cure Rheumatism and Neuralgia. Entirely vegetable. Safe.

Weymouth Locals.

—Mr. T. P. Robbins, of New York City has been the guest of Rev. Mr. Clarke, the pastor of the Baptist church of this place, for the past few days. He brought with him as a tribute of love from teacher, classmates and friends of the North Baptist church and Sundayschool of that city a large and beautiful floral cross with palms at the side, the whole surmounted by a white dove, which he placed on the grave of Fred V. Clarke whose funeral services were held May last from the residence of his father Rev. Mr. Clarke.

—Miss Helen M. Rhines has returned from Cottage City.

—Prince L. Thayer of Ontario, Cal., is in town and paid a visit to our office on Tuesday. Mr. Thayer thinks that his old town home, Weymouth, has made strides in improvements since he went away eight years ago. The electrics he thinks a very great boon to the town. He likes his home in the far west but has very pleasant church connections there and is delighted to meet old church friends here. The Gazette is a most welcome weekly visitor in his home.

—Eugene Lord formerly of this town came in third last Saturday afternoon in the ten mile bicycle road race at Nantasket beach, and got a gold watch. There were twenty-six starters, including some of the fastest riders in the country.

—Miss Hattie Chickering has returned from her short visit to her friends in Randolph.

—Augustus T. Cushing returned Monday from his two weeks sojourn in New Hamshire.

—Mrs. F. H. Tilden is visiting her son Henry and friends in Milford, Mass.

—Miss Foss, Master Richard Foss and Frank Mitchell of Brookline, have been guests of Miss Metcalf of Wampa cottage.

—The Ladies' Parish Aid connected with the Union church will meet with Mrs. R. Lloyd Hunt on Wednesday p. m. next, at 2.30 o'clock. A full attendance is requested, as this meeting will decide whether there is interest enough to carry on as successful a fair as was held last November.

—Miss Carrie Peterson has returned from Maplewood, N. H., where she has been spending the summer, and leaves tomorrow for Cochituate where she will assume her school duties.

—Miss Nonnie Burke of Boston is visiting the family of Michael Hart.

—The old plank walk in front of the Hunt and Lincoln schools has been replaced by a new one. This is a much needed change and will be appreciated by pedestrians who take that side of the street.

—Miss Angeline M. Gutterson leaves Monday for a two weeks' visit to Dover, Mass.

—John W. Hart, Jr., returned Saturday from a two weeks' visit at Marlboro.

—Miss Rose Croker of Chicago is the guest of Mrs. Andrew Whelan.

—Miss Blanche Childs and Miss Stella Phillips have entered Burdett's Business college where they will take a course in shorthand and type writing.

—The Ladies' Benevolent society of Union church held their supper and meeting Wednesday. There were 115 at the tables and the variety and abundance of nice food was much appreciated. Rev. and Mrs. Frary, Rev. Oliver Huckel, Rev. W. H. Alexander and Mr. Prince L. Thayer were present and during the evening there was an informal reception and general hand shaking. These reunions of old friends and these meetings with former pastors are very dear occasions. Rev. S. K. Perkins was present and heartily enjoyed meeting old friends.

—Mr. Wilson has moved into the George Bailey house on Webb street. Mr. Bailey has moved to Norwood.

—Miss Nellie Whelan has been appointed teacher in the Tufts school. Miss Goodnow of Sudbury, Mass., is the principal of the building.

—Judge James H. Flint is holding court at Quincy this week. Judge Humphrey is enjoying a vacation.

—The eclipse of the moon which took place Tuesday evening was witnessed by many of our citizens who sat up for that purpose. The sky was clear and it was a very pretty sight.

—Labor Day was observed here by a general suspension of business.

—Miss Lena Beauchemin of Haverhill who has been visiting friends in this town returned home yesterday.

—The regular monthly meeting of the South Shore Co-operative bank was held Tuesday evening.

—The law passed by the last legislature requiring the school committee to furnish the public schools with National flags goes into effect this week. All the schoolhouses in this part of the town have been supplied by private citizen's generosity.

—The public schools commenced the fall term Tuesday.

—Supervisor of streets Wm. Rooney, has put a drain across Broad street and a new plank walk has been put in front of the schools on that street.

—Delta Lodge of Masons held their first regular meeting since the summer vacation on Tuesday evening.

—Horace F. Trufant has been appointed janitor of the High, Hunt and Lincoln schoolhouses. He will devote practically his whole time to the care of these buildings.

—Rev. W. H. Alexander arrived in Boston from his trip to England on Sunday evening. He reports a very pleasant trip both ways on the steamships, and delightful visits to London and other places in England and to Paris, which last city seemed filled with American visitors. He will preach at Union church next Sunday.

—Where are our street signboards? Strangers come and ask for Front street, Commercial street or Washington street. No signs mark these important streets. There used to be signs. Where have they gone?

—Mrs. George H. Bryant and sons were present at the coaching parade at North Conway, N. H., on Friday last.

—Miss Mabel Damon left quite suddenly for Egypt, Wednesday. She will be the guest of Mr. and Mrs. W. J. Stoddard, at Marshall's beach.

—Miss Mabel Hollis is visiting her sister, Mrs. N. A. Wood, at South Londonderry, Vt.

—Arriva's at J. F. Sheppard & Sons, barge Centipede from Philadelphia, with 600 tons of coal; schooner American Team from the same port, with 550 tons. At J. B. Rhines & Co., schooner Harry Morris from St. John, with 100,000 feet of lumber, and schooner Bird, with 200,000 bricks, from Dover, N. H. At Walter F. Sanborn & Co., schooner Estella, from Dover, N. H., with 45,000 bricks.

—The K. of P. Base Ball nine of this place go to Whitman tomorrow afternoon and play the Whitman team. They leave on the 1.10 car. Next Saturday the two nines will contest on Institute grounds.

—Miss May Emerson of Providence, R. I., is visiting friends in this town.

—Born to Mr. and Mrs. Louis J. Hart, Sept. 4, a daughter.

—Miss Grace Ford is enjoying a three weeks' vacation.

—The North High School eleven played their first practice game of foot ball yesterday afternoon.

—Miss Carrie Batchelder of Plymouth is visiting her brother, A. Mason Batchelder.

—Misses Clara and Jennie Carter have spent their vacation in Weymouth. Their home is in Washington.

—Rev. Mr. Morrison of Braintree preached at Union church on Sunday, as the steamship Cephalonia had not reached Boston and Rev. W. H. Alexander had not arrived.

—Capt. J. F. Sheppard, E. W. Hunt and George Richards start tonight for New York to witness the great races.

—Eugene Corridan who has been playing short stop for the Rockland, Me., team, has arrived home, the ball season having ended.

—Two prize schottische and lawn parties will be held at Institute park tomorrow (Saturday) evening, Sept. 7, and Saturday evening, Sept. 14. 1st and 2d prizes $5 and $2.50 in gold to the couples who dance the schottische the best. The proceeds are to go toward liquidating the deficit of the Base Ball association for this season and it is hoped there will be a large attendance.

—The prize waltz at Institute Park Wednesday evening was won by Mrs. Charles Riley and Matthew Gloster.

—John Williams of Brookfield has been visiting his sister, Mrs. S. J. Kaler.

ABOUT US.

Is the expression "Knights Templars" correct except in the possessive form? No. There has been a good deal of discussion over the question, however, and a difference of opinion, but Knights Templar is the grammatical form.—Boston Transcript.

Another star, the 45th, is to be added to our flag. The new star will represent Utah, and the order for its addition to the national colors was issued by Sec. Lamont on the 27th of August. The star will be placed to the right of the fourth row from the top. The order for the addition of the new star is accompanied by one changing the size of the colors. The new order makes the regulation size 5 ft. 6 in. by 4 ft. 4 in. The order provides for the new colors to be issued to all infantry, artillery and battalions of engineers, and also for new standards for all cavalry. The new flags will be very handsome. They are to be made of the finest American silk, and the cost will be quite considerable. Utah will not attain Statehood until the fourth of next July, but all the flags hereafter contracted for and issued will contain the star heralding the admission of that Territory into the union of States.

F. E. Langley, for the past seven years publisher of the Hyde Park Times, has sold his interest in the paper to Frank P. McGregor of Haverhill, who assumed control last Tuesday. Mr. Langley goes to Gloversville, New York, where he will assume the management of the Daily Standard of that city, in the publishing of which paper he has purchased a half interest.

At a meeting of the re-organization committee of the N. Y. & N. E. R. R., held recently in New York, a new company was formed. Another meeting of the committee will soon be held when the names of the directors will be made public.

Seth Bryant of Dorchester, 95 years old, whose ancestor, Experience Mitchell, came to this country in 1623 and moved from Plymouth to a village in Bridgewater, which he named Joppa, has issued a pamphlet entitled "Old and New Joppa." Mr. Mitchell named the town because therein lived one Simon, a tanner by trade, believing it repeated the experience of St. Peter when he was entreated to stop at Joppa with one Simon, a tanner. For 200 years that village retained the name for its post office. A few years ago the post office department were induced to change the name to Elmwood. Mr. Bryant likes the name given it by his ancestor best and for this purpose he has written the pamphlet spoken of. He intends to ask the Postmaster general to again call the post office Joppa.

A fire extinguisher patented April 9th, 1895, and called the Underwriter's Fire Extinguisher No. 7, in a trial at Whitman, made a very satisfactory test and effectually extinguished the fire started for the purpose. The machine holds two or three gallons of a chemical liquid and it is claimed that it is the handsomest, simplest, quickest and best extinguisher thus far invented.

A large number of spectators witnessed a dozen rounds fought in about ten minutes between two large turtles, each the size of a half bushel basket in Studley's mill pond last week. The local paper says no regard was paid to the Queensbury rules, the code used being the Waterbury.

An exchange believes that the oldest Sir Knight who marched the entire length of the route of the parade recently held in Boston by the Knights Templar, was John K. Hall of Boston Commandery, who will be 87 next October. In the evening he visited California Commandery and took home with him a bottle of wine and a basket of fruit.

The moon on Sunday night was a really remarkable sight. The rays branched out on all sides, forming a perfect cross. It seemed quite a coincidence for the first day of the week of the great Conclave of the Knights Templar, whose symbol is the cross. One does not often see such a sight, and for those who did see it, it was one long to be remembered.—Dorchester Beacon.

The Hingham Journal says: This is the earliest season for smelts ever known, and good catches have been made at the steamboat landing the past week. They were never known to work up into the harbor so early before, and it shows the wisdom of a law protecting them from wholesale slaughter.

The first woman to vote in England at a general election, was named Butler, her name appearing on the voting list at Barrow by mistake. The presiding officer at the polls claimed he had no authority to inquire into her sex, when her name was once there.

The Rockland Standard passed its forty-second birthday Aug. 30, and Editor Smith who, for more than twenty-five years has been publisher and proprietor, is to be congratulated on issuing one of the oldest papers in Plymouth county.

If the Boston Standard wouldn't wear chips all over its shoulders it would carry a great deal more weight. It is outspoken, spicy, but so awfully one sided that an unprejudiced person can but look with suspicion on all its utterances.—Rockland Independent.

Most men start out in life with the sole ambition to get themselves talked about. They don't seem much to care just how, only that they make a noise. To take froth for substance is the way of the world.—Rockland Independent.

In your blood is the cause of that tired, languid feeling. Hood's Sarsaparilla makes rich, red blood and gives renewed vigor.

Bargain Sale.

Ladies are you looking for

Bargains in Millinery?

If so, do not fail to call and see the bargains offered by

MISS H. W. BARNES,

North Street, North Weymouth.

Latest Styles in Sailors.

Commonwealth of Massachusetts.

NORFOLK, SS. PROBATE COURT.

To the heirs-at-law, next of kin, creditors, and all other persons interested in the estate of THOMAS W. FRENCH,

late of Weymouth, in said County, deceased, intestate:

Whereas, a petition has been presented to said Court to grant a letter of administration on the estate of said deceased, to Mary L. French of Weymouth, or to some other suitable person, without giving a surety on her bond.

You are hereby cited to appear at a Probate Court to be held at Hyde Park, in said County of Norfolk, on the twenty-fifth day of September, A. D. 1895, at ten o'clock, in the forenoon, to show cause, if any you have, why the same should not be granted.

And said petitioner is hereby directed to give public notice thereof, by publishing this Citation once in each week, for three successive weeks, in the Weymouth Gazette, a newspaper published in said Weymouth, the last publication to be one day at least before said Court.

Witness, George White, Esquire, Judge of said Court, this fourth day of September in the year one thousand eight hundred and ninety-five.

JONATHAN COBB, Register.

THE THEATERS.

CASTLE SQUARE THEATRE.

Three additions to the Castle Square Opera Company make it one of the strongest comic opera organizations in the country and the most capable lyric stock company that has ever been installed in Boston. The newcomers are Miss Clara Lane, J. D. Murray and Miss Kate Davis. The first two have been the stars of the Murray-Lane Opera Company, which closed a long engagement Saturday night at Haltnorth's in Cleveland. Miss Lane is well known in Boston as a prima donna with few equals. Mr. Murray is one of the most talented baritones now singing comic opera. Miss Kate Davis is a Boston actress. She has been recently with the "Miss Helyett" and the Pauline Hall companies. Her burlesque of a Spanish dance in "Miss Helyett" is remembered as exceedingly clever. As a splendid contralto singer and an original and truly humorous funmaker, she is without an equal, and commands a salary greater than that of any female character part actress. The opera to be given a presentation next week is Lecocq's "Heart and Hand." At the prices in force, 25, 35, 50 and 75 cents for all seats, the coming weeks cannot fail to bring forth packed houses. The week of "The Mascot," just closed, was simply phenomenal.

GRAND OPERA HOUSE.

For the third week of the season of continuous performances at the favorite Grand Opera House another powerful programme has been arranged and on Monday the house was crowded to its capacity. Such extraordinary strong bills are creating no end of interest in theatrical circles and causing enthusiastic comments on the part of the public. J. W. Kelly again heads the list. He is a whole entertainment in himself. The Sisters Morrilee, Edwin French, Geo. H. Wood, Sisters Nichols, Bertrand's ballot sketches, Forest City quartette, Fox & Ward, Minerva Lee and some thirty others are in this week's list. There is such refreshing purity and cleanliness about the vaudeville performances at this house that it is no marvel they draw audiences of tremendous size.

"What I Eat Does Me No Good."

How often this expression is heard—Life destroying dyspepsia has told on you when you feel thus, and should not be trifled with. There is but one remedy that can permanently cure you, Dr. David Kennedy's Favorite Remedy, made at Rondout, N. Y., a vegetable compound endorsed by the medical profession. Druggists sell it.

Lenox Soap, 25 bars for $1.00, $3.75 per box.

1 lb. Washington Baking Powder with set of 3 knives, 45 cts.

Another Lot of that 29c. Tea, 4 lbs. for $1.00.

This Tea is warranted good color and good flavor.

All orders by mail will be promptly filled in any part of Weymouth.

E. P. SHAW,

South Weymouth.

19.31

FOR SALE.

The following described personal property, belonging to the estate of Clarissa B. Clapp is hereby offered for sale, viz.:

Two Carryalls, 1 Buggy, 1 Two-wheeled Road Cart, 1 Farm Wagon, 1 Tip Cart, 1 Light Express Wagon, 1 Horse, weight 1050 lbs, suitable for grocery wagon, express or for family use, 2 Harnesses, Robes, ect.

Will be sold low if applied for soon. Apply to

WILLIAM H. CLAPP, Adm.,

19 tf FRONT ST., WEYMOUTH.

A CRY FOR HELP

RESULT OF A PROMPT REPLY.

Two Open Letters that Should Suggest to Thousands of American Women to go and do Likewise.

[SPECIAL TO OUR LADY READERS.]

LITTLE FALLS, MINN., May 11, 1894.

"I am suffering, and need your aid. I have terrible pains in both sides of my womb, extending down the front of my limbs and lower part of my back, attended by backache and pains in the back of the neck and ears.

The doctors have given me opiates to quiet the pain. I have a very high fever nearly all the time, I am nervous, and cannot stand. My doctor says I must keep in bed. Now I place myself under your care. I am only twenty-one years old, and too young to suffer so much." — MRS. CHAS. PARKER.

The above letter was received by Mrs. Pinkham at Lynn, Mass., May 15, 1894, which received a prompt reply.

The following letter reached Mrs. Pinkham about five months later. Note the result.

LITTLE FALLS, MINN., Sept. 21, 1894.

"I deem it my duty to announce the fact to my fellow-sufferers of all female complaints, that *Lydia E. Pinkham's* treatment and Vegetable Compound have entirely cured me of all the pains and suffering I was enduring when I wrote you last May. I followed your advice to the letter, and the result is simply wonderful. May Heaven bless you and the good work you are doing for your sex!" — MRS. CHAS. PARKER.

All the druggists in town say there is a tremendous demand for *Lydia E. Pinkham's* Compound; and it is doing lots of good among the women.

If you are sick and in trouble write to Mrs. Pinkham. Relief awaits you.

Jar Rubbers.

Window Screens.

Fly Killers.

Garden Tools.

Lawn Sprinklers.

Common Sense Filters.

BICYCLE BELLS.

Baker Hardware Co.,

WEYMOUTH.

L. WOOD,

Jackson Square, East Weymouth.

BEGINS THIS WEEK:

A Grand Mark Down Sale of all kinds of

SPRING AND SUMMER MILLINERY.

DON'T FORGET THE ARMORSIDE CORSET.

Call and See our New Invoice of Hamburgs and Laces.

Job Printing

at the office of THIS PAPER.

Prices Low.

Good Work.

Promptness.

All Kinds of Work,

From a Wedding Card,

To a Book or a Large Poster.

AYER'S
THE ONLY
Sarsaparilla
ADMITTED

READ RULE XV.

"Articles that are in any way dangerous or offensive, also patent medicines, nostrums, and empirical preparations, whose ingredients are concealed, will not be admitted to the Exposition."

Ayer's Sarsaparilla was admitted because it is a standard pharmaceutical preparation, and all that a family medicine should be.

At the
WORLD'S FAIR.

J. F. Sheppard & Sons
DEALERS IN
COAL,
SAWED WOOD and HAY.

Keep constantly on hand all the standard grades of Coal, including the
Philadelphia & Reading Company's Shamokin Valley and Lorberry (Red Ash).

Both free burning and free from slate, also the
Genuine Franklin or Lykens Valley,

The purest red ash coal mined, together with the very best coal obtainable, adapted for
Steam Purposes.

Orders by mail to East Braintree or Weymouth or by telephone, will receive immediate attention.
☞ Prices low. Prompt delivery by careful drivers, and satisfaction guaranteed.

SWITHIN BROTHERS,
Real Estate.

HOUSE LOTS IN QUINCY
—ON—
PRESIDENT'S HILL.

The estate formerly the Country Residence of HON. CHARLES FRANCIS ADAMS is now offered for sale in lots to suit purchasers, and at very reasonable prices.

This land occupies a commanding site on the far-famed President's Hill, overlooking the ocean, and the views both inland and seaward are not surpassed by any in New England. The historic associations connected with the locality lend an additional charm to the most beautiful estate, whose driveways are shaded by the rarest trees obtained from all parts of the world.

The elevation is such as to ensure perfect healthfulness, yet the land is within three minutes' walk of the Quincy station on the Old Colony railroad, with its excellent service of sixty trains a day, and is the same distance from electric cars, connecting with Boston, Hingham, Nut's Neck, North and East Weymouth. Goffe and Adams streets permit beautiful rides and drives to Milton, over roads free from the dangers of electric cars.

CRANCH HILL.

This property embraces the present links of the Quincy Golf Club, and is situated in the heart of the city. The land is high and dry, and the streets through the property are wide and straight. The lots are good size, the prices moderate and terms very reasonable. No better lots for a man of moderate means have ever been offered in this city.

Any person desirous of purchasing or wishing any information in regard to said property, apply to

SWITHIN BROS.,
Room 12, Durgan & Merrill Block, Tel. 210.
QUINCY.

Will be present on President's Hill, 2 to 5 every afternoon.

g r 12-24

Workingmen's HOMES.

25 GOOD HOUSE LOTS.

On Park Ave. & Park St.
South Weymouth.

Stone enough split and piled to build a cellar on each lot, free. Five thousand feet of land in each lot. **Price, 2 to 5 cents per foot,** according to location, or only $100 to $150 per lot.

This low figure is made in order to close out these lots immediately.

Also lots on Union Street, Bates avenue, Sumner Road and Fremont Road, new streets leading from Bates avenue to Union street. The highest land in Weymouth.

Josiah Reed.

South Weymouth, Dec. 19, 1894

To Investors.

Shares in the Braintree and Weymouth Street Railway Co. at Par. **$100.00 per Share.**

Persons other than the original stockholders of the Braintree and Weymouth Street Railway Co. may obtain shares of the increase of Capital Stock at par, $100 per share, on application to the undersigned, who will take orders, to be filled from the portion of the stock which Mr. Charles H. French and others are entitled to take at par and of which they will transfer a number of shares to new stockholders, it being the desire to supply Weymouth people with all the stock which they may wish.

Call on or write to

A. W. BLANCHARD, Weymouth, Mass.
F. D. THAYER, Weymouth Centre, Mass.
S. S. SPEAR, South Weymouth, Mass.

1 tf

N. J. GRANT,
Carpenter and Builder.

All Jobbing Promptly Attended To.

P. O. Box 184, East Weymouth.

DREW'S
East Weymouth & Boston Express.

BOSTON OFFICES:
74 Washington, 77 Kingston, 15 Devonshire, 105 Arch Streets.
☞ Address box, 73 High street. 1 tf

D. GHIORZIS,
Spear's Building, Broad Street, East Weymouth,
is the best place in town to buy
FOREIGN and DOMESTIC FRUITS, NUTS, CONFECTIONERY, CIGARS, TOBACCO, PIPES, Etc.
NEW DEPARTURE.
Try our Sardines and other Canned Fish and Meat.

FASHIONS.

The Autumn Styles as Adopted by Leading New York Tailors.

Men's fashions, after an unprecedented display of fickleness, have suddenly become sensible and modest. The predominant colors in fabrics will be blues, browns and brown green mixtures. Grays will be much less popular than last season, but mixtures and fancy designs in stripes, checks and plaids will be more generally worn than they have been for years. Fancy waistcoats will continue in favor.

It is believed that the Chesterfield or fly front oversack will be the popular overcoat of the season. It will be made from a large variety of fabrics, chief among which are rough mixtures in lamb's wools, cheviots, worsteds and viennas in browns and mixtures. The covert coat will probably follow the Chesterfield in general favor, but will be chiefly worn by young men. It will

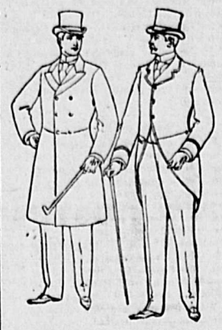

FROCK COAT. CUTAWAY COAT.

be made of course from the cloth that bears its name and will be only long enough to cover a sack or a short business cutaway frock. The box overcoat, as for many years, will be worn by many men who dress well. It will be made from smooth faced fabrics. The surtout will be popular with tall, well formed men.

Some changes, but not radical ones, are noticed in evening clothes. The dress coat will be shorter and will have a more clearly defined skirt bottom than it has had in the past two or three years. The peaked lapel style will have a longer collar. The materials that will be chiefly used are the same as heretofore, the most popular being fine clear cut, plain twill, raised undressed twill, dress broadcloth finish and corkscrew worsteds. The trousers will average 18 inches at the knee and 16½ at the bottom. They will have scarcely any spring, and the side seams will be finished with fancy braid as a rule, though it will be correct and in good taste to finish them to match the edges of the coat, if these are corded or cord bound. The Tuxedo, or dress sack, is complementary to the dress suit and is much worn at stag dinners, when full dress is permissible, but not imperative, and as a semi-negligee coat when the rest of the costume is correct for evening dress.

For day and half dress the materials that will be chiefly used are lamb's wools, worsteds, cheviots and viennas for the coat and vest and modestly striped woolens or worsteds for the trousers and for business worsteds and cheviots in shades of black, blue and brown and in mixtures and herringbone effects for the full suit or for the coat and vest only and moderately wide or very wide striped or fancy checked or plaid woolens, worsteds or cassimeres for the trousers. The same materials will be used for cutaway frock suits as for the double breasted frock suits for day wear. The three button cutaway will be popular for business wear as ever, but for day dress it is losing caste. The most popular sack will be the four button cutaway, which will entirely cover the vest, but the three button style, cut away from a point high enough to permit one button of the vest to show, will be almost as well liked. The straight front, four button sack will be the same as the cutaways except that the fronts, instead of being cut away, will be well rounded at the bottom. Next to the three or four button cutaway it will be the favorite style. The double breasted sack will be as much fancied as it was last spring and one year ago. The vest for any of these suits will be single breasted, to close with five buttons, will open from 14 to

TUXEDO SUIT. DRESS SUIT.

14½ inches and be 25½ inches long and will have a notched collar. The trousers will average in width 19 inches at the knee and 17 to 17½ at the bottom; will have only a suggestion of spring and will have the side seams finished with a welt. The foregoing are among the standard fashions that have just been issued and recently reported in the New York Sun.

How to Bake Mackerel.

Select a nice fat mackerel, wash and soak overnight. As this is best for lunch, change the water in the morning and keep it in a cold place. One hour before lunch time take it from the water and clean all the black from the belly piece. Chop fine 2 pieces of celery, sufficient parsley to make 2 tablespoonfuls, mix this with half a cup of crumbs. Add 2 tablespoonfuls of butter, a dash of cayenne. Fill this in the thin part of the mackerel, fold it together, and place it in a baking pan. Dust with pepper and put in the pan about half a cup of water. Bake in a quick oven 30 minutes. Baste at least twice. Dish and cover with tomato sauce.

His Specialty.

Perhaps to be admired for mistaken virtues is harder to bear with patience than not to be admired at all. There is a story of an artist whose clouds were very highly approved by the public until they learned that the strokes were intended to represent a cascade.

Another instance of mistaken appreciation is told of the painter Constable. He was one day leaving the Royal academy, where he had been busy with his colleagues of the hanging committee in arranging the pictures for the exhibition, and at the door he met Sam, the porter, who had been helping with the mechanical part of the work.

They had just been moving into place one of Constable's own landscapes, painted in his characteristic manner and full of the spots of light which he was accustomed to introduce into his pictures.

"Well, Mr. Constable, sir," said Sam, "that's a picture of yours, sir! Wonderful, sir!"

"Glad you approve of it, Sam," said the artist, feeling in his pocket for a shilling wherewith to encourage Sam's taste.

"Wonderful, sir!" repeated the man. "I never see snow painted so natural in all my life!"—Youth's Companion.

THE HOUSEHOLD.

The New England Housewife's Method as Explained In New England Homestead.

Dry the shirts previous to starching. Then procure the starch made especially for such work and dissolve a tablespoonful in one pint of water for each shirt; it will not need cooking. The quantity of starch varies somewhat with the kind of shirts, and a little experience will be necessary to get it just right. More starch will be required for an old shirt than for a new one. Dip the wristbands and bosom two or three times, rubbing them between the hands until you are sure that every thread is saturated with the starch. Wring them and roll the shirt up tightly. It will be ready to iron in half an hour.

Your ironing board or table should be covered with three or four thicknesses of old blanket and a sheet that is perfectly clean. In addition to this there should be a bosom board about a foot wide and a little longer than a shirt bosom. Cover with two thicknesses of felt or flannel and one thickness of old linen or muslin. These must be stretched so tightly that there are no wrinkles and fastened firmly on the underside of the board. Any pieces containing seams must be discarded. Iron the sleeve and body of the shirt first. Place the bosom board inside the shirt under the bosom, which is drawn smoothly over it. Press and rub it with the iron until it is dry, then rub it lightly with a soft cloth wrung out of cold water, and with your smoothest iron iron it again, rubbing hard. This will put the polish on.

Iron the wristbands in the same way and bend them in the shape you wish them to retain. Hang the shirt up out of the wind until thoroughly dry, then fold it with the bosom uppermost. Collars and cuffs are starched and ironed in the same way. After turn over collars are ironed almost dry turn them in the proper shape and press lightly to insure their remaining so after they are dry.

The irons must be kept perfectly clean and free from rust to insure good results. Rubbing them while warm with a piece of beeswax tied in a cloth or passing them over a paper wet with coal oil will do a great deal toward keeping them smooth.

The Traveler's Medicine Case.

For the traveler perplexed as to how the many bottles necessary for a journey may be safely carried in the most compact form a small medicine case originally sketched and described for The Farm and Fireside will be found decidedly useful. It can be made at home

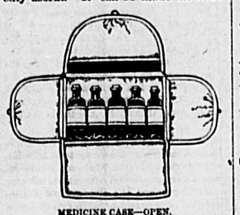

MEDICINE CASE—OPEN.

with small outlay and would prove an acceptable gift for a friend contemplating a trip abroad.

It is made of hemp, colored duck or very heavy linen, lined with oiled silk and neatly bound with blue silk braid stitched in silk of the same color. The letters are worked in the silk outline stitch. The fastenings are buttonhole loops of silk and steel ballet buttons. The dimensions of the cardboard bottom are 7¼' by 4¾' inches. The other parts are proportioned to fit the bottom.

Spiced Cantaloupe.

Make a sirup with 4 pounds brown sugar, a pint vinegar, half ounce each green ginger, whole cloves, mace and stick cinnamon. Select small nutmeg melon, cut in sections, pare and remove the seeds and allow 7 pounds to the above quantity of sirup. Heat the sirup, add the melon and steam for five minutes. Place in a stone jar, and the next day heat the sirup and pour over the melon; repeat this process every day for a week, boiling it down the last time to the consistency of molasses.

Salad Dressing Without Oil.

For the benefit of those persons by whom oil is not relished a good dressing may be made in this manner: Rub the yolks of two hard boiled eggs till quite smooth, adding a teaspoonful of mixed mustard, one-fourth the volume of white pepper, half a saltspoonful of salt, a pinch of cayenne and a teaspoonful of powdered sugar. Mix these thoroughly and add cream and vinegar in equal proportions to make the mixture of the desired consistency.

Pineapple Marmalade.

Pineapple marmalade is a delicious preparation of the fruit. Nice ripe ones should be selected and pared, then grated and an equal weight of sugar added. Set it over a moderate fire and boil about an hour, skimming it thoroughly before removing it from the fire.

Household Brevities.

Your waitress should wear white aprons similar in style, though not quite so large, as those worn by children's nurses.

Company luncheons for ladies usually begin with a fruit course.

Sheets should never be less than 2¾ yards long, the breadth, of course, depending upon the width of the bed.

Pillowcases are usually made with a 2½ inch hem.

The prettiest colors for a summer dinner are green and white.

Clams are in season all the year round, so are oysters, but the latter are not generally used between the months of May and September.

If you want yellow icing for a lemon jelly cake use the grated rind and the juice of an orange in your frosting.

What Alice Brought Home.

Alice went with her father and mother to Florida, to the oldest city in the United States. Alice was always very fond of pets. One day her father came in with a chameleon for her. She found they were running around the trees and bushes, and she soon caught seven for herself. Then her father bought a wire fly trap for a cage for the chameleons.

Alice saw them turn green a great many times, both when they were on green leaves and when they were not. Some of the people told her they would turn red when placed on red flowers or cloth, but she says hers never did so. They were always either brown or green.

She fed them on flies in the summer, putting leaves wet with dew in the cage, and often in the winter giving them a lump of sugar. She brought them to her northern home, and they lived for two years, often running over the curtains and rustling about.

Alice learned to love them very much. She would never let any one put the little chain about them and wear them, for she thought that was cruel. After all but two had died she kept the two several months. Then one grew very dull and died. Alice thinks the very last one died of a broken heart from being so lonesome.—Examiner.

To Our Parrot—By Phyllis.

Dear Polly, it is hard to speak
In verse about your hooky beak,
Your cunning eye, your crimson breast,
Your long green tail and all the rest.
It's hard to speak about the way
You scream and whistle all the day
And stretch your purple neck to take
Great lumps of sugar and of cake.
Dear Poll, you are the best of birds;
But, oh, you do use naughty words.

All druggists guarantee Dr. Miles' Pain Pills to stop Headache. "One cent a dose."

Pain has no show with Dr. Miles' Pain Pills.

Tuxedo WASHING POWDER

Don't let the washing trouble you. Time and labor saved by using Tuxedo Washing Powder

Cleans

Never injures. A great help to overworked and tired women.

Your grocer keeps it. If he don't write us.

Tuxedo Powder Company,
Cambridgeport, Mass.

FOR A FEW DAYS

We will hold a SPECIAL SALE of

Bleached and Unbleached Cotton Goods.

These goods are all widths and qualities and are worthy of your special attention.

FRENCH & MERCHANT,

Jackson Square,
East Weymouth.

UP TO DATE

No Place Has Been Found Equal to
BATES & HUMPHREY'S,
Corner BROAD AND MIDDLE STS., EAST WEYMOUTH,
—FOR—
FIRST CLASS GROCERIES,
INCLUDING
FLOUR OF ALL GRADES.

Butter and Cheese from the best Creamery, Foreign and Domestic Fruits, Canned Goods of Every Variety.

Pure Dirigo Cream Fresh Every Day. Chase & Sanborn's "Seal Brand" Coffee

Also Agents for Dole's Horse and Cattle Invigorator." A Sure Cure for Tuberculosis.

A FULL LINE OF
Imported and Domestic Groceries
Meats and Vegetables of All Kinds.

CLOVER LEAF CREAMERY BUTTER.
DIRIGO CREAM in 1-2 Pint and Pint Jar

A LARGE VARIETY OF GARDEN SEEDS, GRASS and LAWN SEED, LAWN DRESSING.

J. G. WORSTER & CO., Weymouth

PREPARE FOR THE **Unexpected.**

Neglect to insure and your hard earnings of years may be lost.

Fire, Life and Accident Insurance with
SOUTH SHORE
Insurance Agency.

A. S. JORDAN & CO.,
EDWARD T. JORDAN.

Regular Office Hours from 7 A. M. to 8 P. M.
Always Some One to wait on Customers During Office Hours.
Take the Electrics and give us a Call.
Washington Street, Weymouth. 60 State Street, Boston
If you desire insurance, drop us a postal card, and we will call.
We are in all parts of Weymouth and Braintree twice a week.

SIDELINCER'S STUDIO.

Photographic Work of all Kinds. Copying and Group Work. Special Rates for Groups.

Prices for Cabinets, $3.00 and $4.00 Per Dozen

A First Class Crayon, 16x20, given free with each $4.00 Dozen.

Nothing cheap about it. Come in and see sample. Our $4.00 Cabinets are Genuine French Enamel Finish.

A NEW DEPARTURE.

All grades of Framing done to order and at short notice. Prices reasonable.

WM. SIDELINCER,
Peake's Building, Jackson Square, East Weymouth

South Weymouth Co-Operative Bank.

New Shares in the Thirteenth Series will be ready for sale March 1, 1895, at **$1.00** per share. Dividends at the rate of 6 per cent. have been placed to the credit of the shareholders for the past year.

A. FENTON BULLOCK, President. ELLIS J. PITCHER, Treasurer.

SECURITY COMMITTEE:
LOUIS A. COOK. CHARLES H. CLAPP. JOHN H. STETSON.
JAMES F. FRAWLEY. FRANCIS F. BULLOCK.
F. W. HOWE, Secretary.

Re-Upholstering and Repairing
—OF—
Furniture.

Carpets Cleaned and Relaid. Hair Mattresses made Over.
Window Shades Made to Order.

Also manufacturer of Graves' Patent Lounge and Couch Beds. Hair Mattresses, Lounges, Couches, Easy Chairs, Rockers, Parlor Suits, etc., made to order.
Give us a call when wishing any of the above and we will use you right.

STAR UPHOLSTERY CO.,
C. H. TOWER, Manager.

P. O. Address, North Weymouth or Quincy Point, Mass. Factory off Bridge Street, near Quincy Point Bridge.

Fish Market.

Fresh Cod, Haddock, Halibut, Bluefish, Perch, Mackerel, etc.
VEGETABLES OF ALL KINDS.
All Goods Delivered to any part of the Village.

MOTT & RIPLEY,
BROAD STREET, MARKET, EAST WEYMOUTH.

19-22

FARM AND GARDEN

TRIMMING HIDES.

The Tanner's Trim as Adopted by the Tanners' Hide and Leather Association.

The hide houses are crowded with country hides which the tanners refuse to take because they are not properly trimmed. Tanners, butchers and dealers ought all strive to improve the condition of hides and skins for market. With a view to assisting in this improvement is here reproduced from the Chicago Hide and Leather an illustration showing the usual form and trim of a hide taken off by country butchers, along with directions for the tanner's trim.

The "tanner's trim," as adopted by the Tanners' Hide and Leather association of the United States, is shown by

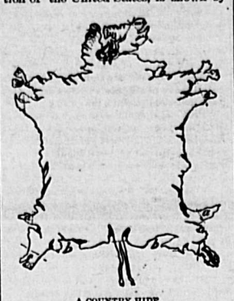

A COUNTRY HIDE.

the dotted lines, indicating what should be taken off, and the letters a and b show bad form in skinning. In the tanner's trim these instructions are observed:

Take off lower jaw and upper lip behind the nostrils.
The pate between the eyes.
The horns and ears.
The cheek, when throat is cut across.
The fore legs at the knee.
The hind legs midway between knee and dew claws, or higher up when cut across.

All tags caused by unskilled skinning. (See dotted lines.)

The points marked "a" should appear at "b" if properly trimmed.

The parts marked to be cut off are worthless to the tanner, but have a value for glue stock, yet from distant points this value would not equal the cost of freight. Butchers will see how a large part of the trim on this hide would be avoided by care in skinning. The trim is nearly the same as has been made in New York for years. All foreign hides and some western are trimmed even closer than this.

It will increase the popularity of any regular shipper to put them in this shape, and a considerable saving of freight will be made and risk of damage avoided. The tanners are demanding it shall be done.

Some other points of importance may be mentioned here. Sunburned hides cause much loss. It is believed that this occurs in the first 24 hours after a hide is taken off. If butchers will leave hides spread out in shade for that time before hanging up, it may be avoided. Scored, grubby or fallen and badly branded hides are more and more avoided by tanners. In New York all such hides go at one-third off. The western hides will soon have to conform to some rule.

Agricultural Colleges and Stations.

According to the United States department of agriculture's report, there are 57 institutions of learning having courses in agriculture. Several of the southern states have separate institutions for colored students. These institutions had 3,847 students in agricultural courses and 229 graduates from such courses in 1894. The total number of agricultural graduates, including 1894, was 3,003. Thirty-six of these institutions offer courses shorter than the standard one of four years, some being for only a few weeks. In very few cases are the students completing these courses classed as graduates. It is difficult to get correct statistics as applied to agricultural education in these institutions, as many of them give instruction in other courses, as in the case of state universities of which the agricultural colleges form a part. There were 53 experiment stations, with an income from all sources of almost $1,000,000 for the year, and with 557 persons in their working staffs, not counting ordinary laborers. Many of the members of the station staffs also give instruction in the agricultural colleges, with which the stations are connected in most states.

Handling the Corn Crop.

It is well for eastern farmers to keep an eye on the new arrangements for handling the corn crop in those great western farms. Machinery for cutting the corn in the field and for husking and crushing the fodder is putting an end of the practice of saving only the grain. Here is a communication from a farmer in North Dakota to Rural New Yorker:

"I used a McCormick corn harvester last season and cut and bound 175 acres with one machine before frost came. We have 400 acres of corn this season and intend to cut and bind it with two machines. It will cut about eight acres per day with one man and team. It cuts one row at a time, elevates it standing and ties with binding twine the same as other grains. We set the corn up in shocks of eight or ten bundles and let them stand in the field until they are dry and cured. One can husk them in the field, as is done in the east, or draw them to the barn or feeding yard and put them up in long, narrow ricks. Last season we purchased a Keystone husker and shredder combined and husked 11,000 bushels of ears with it. It put the stalks into fine condition for feed."

A Letter to Her Husband.

[Pin de Siecle Style.]

DEAR WILL—Our daughter Ethel was married to a young man 17 minutes after our arrival at this most delightful of all summer resorts. I have not yet met the young man. May, being two years younger, took almost three hours to secure a husband. Poor dear! She is not nearly so experienced as Ethel, so there is no reason why she should feel so mortified. Our George is not doing nearly as well as the girls. He has proposed 11 times and tells me he got the "marble heart," whatever that means, in every instance. He has only been here 24 hours, however, and in my opinion was handicapped by his bicycle suit. They are so common, you know. Perhaps in his golfing costume he may do better. The baby is flirting with a pair of twins in the moonlight on the back piazza. That he will marry one of them before the week is out I am quite sure. But I do hope the poor dear will not commit bigamy, or shall I call it littleamy? I will see you when I come down Saturday if I do not in the meanwhile elope with a young French count who is stopping here. Every one says he is a spurious count. I don't know just what they mean by that, but I suppose it is something very complimentary. Lovingly, but hastily,

MARIA.

—Truth.

At Bay.

Mother—Bobby, the minister is coming to take tea this afternoon. You must behave yourself at the table.

Bobby—All right. But if you don't give me the biggest piece of pie I'll tell the minister that dad went fishing last Sunday and didn't catch cold.—Syracuse Post.

Good For the Doctors.

Wilkins—I wonder why it is that the medical journals are beginning to take an interest in the improvement of country roads.

Bilkins—I don't know, but I have heard that bicycling has produced half a dozen new diseases.—New York Weekly

OUR YOUNG FOLKS.

In the Beautiful Public Gardens of Paris. Lessons Begin Early and Last Long.

Perhaps many of you have never been to Paris and only know it as one of the capitals of Europe in that tiresome long list you have to learn. But if you have been there you will know that it is a lovely big city—clean and gay, with wide roads and trees planted in the streets and many seats where people can rest. Then there are very fine gardens, which used to belong to the kings' palaces, but which are now crowded with children, rich and poor. In the summer the fountains are all playing, and you can sail your boats on the lakes, and in the winter every one is sliding and skating.

Henri is a little French schoolboy nearly 9 years old. He has very dark hair and eyes, and he is not fat and rosy, but rather slight, with a pale face. He is not nearly so fond of running and jumping as you are. Even in playtime he and his little friends get together and chatter like a lot of little monkeys, but they do not have half such jolly games as you do. In France the children work much harder than you do for they begin their lesson so early. Henri has to jump

HENRI.

out of his warm bed and get dressed by half past 7, as his classes begin at 8. He goes to a very large school, or lycee, and in the morning you see numbers of little boys running along with their books strapped on their backs or carried under their arms in a nice black leather case. Many of them wear round capes with a hood, which they can pull over their heads when it rains, so they never want an umbrella. All the business and policemen wear these capes, and so do many of the grand officers.

At 11 o'clock all the little boys are fetched by their nurses or governesses, and often there is a roomful of people waiting for the bell to ring when the children come rushing out. Henri is always very eager to show his marks, and if he has done well he gets some little papers or tickets, which he keeps in a case. Now, when he has been naughty and is to be punished, he can get off by showing one of these.

When Henri gets home, he has lunch, or breakfast, as it is called, and goes back to school at 1 just as many of you are having your dinner.

At 4 they leave off for a little while, and then they can play and eat their gouter, which is bread with a piece of chocolate or some fruit. Even when he goes home Henri has many lessons to do until 7, when, like all French children, he dines with his papa and mamma. He eats so many different dishes and drinks wine, too, and then goes to bed very late, all of which is perhaps the reason why he is not rosy and fat.

The Consistent Weathercock.

The wind blew out of the north,
Out of the north it flew,
And the weathercock, whirling round, observed,
"I quite agree with you."

The wind blew out of the south,
Out of the south it came,
And the weathercock crowed, "Undoubtedly
Our point of view's the same."

The wind blew out of the east,
Out of the east it hied,
And the weathercock, shifting once again,
Remarked, "I coincide."

The wind blew out of the west,
Out of the west it sped,
And the weathercock creaked, "Precisely so—
That's what I've always said."

Waiting For the Rainbow.

You, you may be bright and pretty,
Sparkling shower of rain,
Dancing all along the roadway,
Trickling down the pane.

But if you could only see us
Waiting patiently
At the door with anxious faces
You'd leave off maybe.

Don't you think that little children
Like to run and play?
We had planned a nice long ramble
When you came today.

Baby wants his shiny shoes on
And his fine new hat.
Dolly's bonnet has a feather—
You would soon spoil that.

Look, ah, look! It's growing brighter—
Surely there's the sun!
Now to rush and put our things on,
Now for play and fun!

We can see a lovely rainbow,
And a patch of blue!
Thanks, good rain—at last you're stopping—
This is kind of you!

MISS JONES.

You may mention her name, but it never conveys
An idea of the exquisite tones
Of her voice or her sparkling, bewildering ways.
For her name—it is simply "Miss Jones!"

It gives you no hint of her golden brown hair,
Of her eyes that outshine precious stones,
Of the flash of her wit, or her highly bred air,
When they merely allude to "Miss Jones."

It leaves you to guess at the men in her train,
And her suitors' expiring groans,
At the charm that proves fatal to many a swain—
Unexpected in everyday "Jones."

But when you have seen the effect of her glance
On raw youth or decrepit old bones,
You'll admit that a knight never shattered a lance
For a "queen of the lists" like "Miss Jones."

If her name could be changed, what a gain it would be—
A fact which she cheerfully owns;
But, at present, you see, she's confided to me,
She prefers to stay simply "Miss Jones!"

—Harry Romaine in Life.

Miss Lonesome—Oh, girls, there's a yacht coming in and three men aboard!
Miss Hopeful—How perfectly lovely!
Miss Cynic—There, she's capsized. Just our luck.—Brooklyn Life.

From LaGrippe.

How Dr. Miles' Nervine Restored One of Kentucky's Business Men to Health.

NO DISEASE has ever presented so many peculiarities as LaGrippe. No disease leaves its victims so debilitated, useless, sleepless, nerveless, as LaGrippe.

Mr. D. W. Hilton, state agent of the Mutual Life Insurance Co. of Kentucky, says: "In 1892 and '93 I had two severe attacks of LaGrippe, the last one attacking my nervous system with such severity that my life was despaired of. I had not slept for more than two months except by the use of narcotics that stupefied me, but gave me no rest. I was only conscious of intense mental weakness, agonizing bodily pain and the fact that I was hourly growing weaker.

When in this condition, I commenced using Dr. Miles' Restorative Nervine. In two days I began to improve and in one month's time I was cured, much to the surprise of all who knew of my condition. I have been in excellent health since and have recommended your remedies to many of my friends."

Louisville, Jan. 22, 1895. D. W. HILTON.

Dr. Miles' Nervine Restores Health.

We Have Succeeded

The Plymouth Rock Pants Co.

Come and See our

$13.25 SACK SUITS

Made to your order from

Black or Blue Clay Worsteds, (English) Black, Blue or Fancy Cheviots, Tweeds and Cassimeres, in Plaids, Checks and Stripes.

Plymouth Rock Company,
11 and 17 Eliot St.

BRANCH:
1005 WASHINGTON STREET,
108 COURT STREET,
Boston, Mass.
OPEN EVENINGS.

AGENTS AND SALESMEN WANTED.

MEETINGS OF THE
Selectmen & Overseers of the Poor

The Selectmen of Weymouth will be in session at the
TOWN HOUSE, EVERY MONDAY,
(except the third) during the municipal year, from two to five o'clock p. m. On the third Monday of each month they will meet at the Almshouse at 2 p. m.

GORDON WILLIS, Chairman.
P. O. Address, South Weymouth.
BRADFORD HAWES, Clerk.
P. O. Address, East Weymouth.
NELSON W. GARDNER.
CHARLES E. BICKNELL.
GEORGE L. NEWTON.
Board of Selectmen of Weymouth.

Weymouth, March, 1895.

JOHN H. THOMPSON,
—DEALER IN—
COAL and WOOD.
—ALSO—
Jobbing of all Kinds

Promptly attended to. Wood sawed and split to order.

Residence, High Street, near Raymond,
EAST WEYMOUTH.

Agents for the Malden Steam Laundry.

PERFECT WORK GUARANTEED.
Goods sent Tuesday A. M., returned Friday.

A. M. BACHELDER & CO.

DORICK'S SALVE

A Salve at last discovered that cures Corns, Ulcers, Chilblains, Boils, Burns, Rheumatism, Scalds, and all external diseases. Hundreds of unsolicited testimonials relative to its qualities at hand.

Made and for sale by DORICK WHITE, Weymouth. For sale by all Druggists. 25 tf

CENTLEMEN!

Do you relish a good smoke? If so, try the

C. A. & S.,

the best 10c. Cigar made. For sale at

THOMAS F. TOBIN'S,
Lake Street. East Weymouth.

BOURK'S
Weymouth, E. Braintree
—AND—
BOSTON EXPRESS,
—AND—
LIVERY STABLE.

Horses for Sale or Exchange. Hay and Straw for Sale.

BOSTON OFFICES:
15 Devonshire & 77 Kingston Sts
26 tf

PATENTS.

FOR PROTECTION, NOT FOR ORNAMENT.
Write DUBOIS & DUBOIS, Patent Attorneys.
Inventive Age Building.
WASHINGTON, D. C.
Book Free. Mention this paper.

Reckland and Abington
Street Railway.

Leave Reckland for North Weymouth.—6.07, 7.00, 8.00, 8.57, 10.00, 11.00 A.M.; 12.15, 1.18, then each half hour until 9.48 P.M. Cars leave Poole's Corner at 5.43 A.M., and 5.55 P.M., and a special car runs from Reckland depot at 11.25 Saturday night only.

Leave North Weymouth Depot for Reckland.—6.05, 6.35, 7.34, 8.30, 9.30, 10.30, 11.30 A.M.; 12.48, 1.53, 2.18, 2.48, 3.10, 3.48, 4.18, 4.48, 5.18, 5.48, 6.03, 6.30, 6.45, 7.10, 7.48, 8.18, 8.48, 9.18, 9.48, 10.15 P.M., then 11.55 or on arrival of Boston train on Saturday night only.

These cars make close connections for all points.

Quincy and Boston
ELECTRIC ROAD.

Quincy and East Weymouth.

Leave Quincy.		Leave East Weymouth	
*6 50	2 30	6 25	3 15
*6 15	3 00	6 45	3 45
6 30	3 40	7 10	4 20
7 00	4 00	7 15	4 45
7 30	4 20	8.15	5 15
8 00	4 35	8 20	5 45
†8 31	5 31	9 15	6 15
9 00	6 00	9 45	6 45
9 30	6 30	10 10	7 15
10 00	7 00	10 45	7 45
10 30	7 30	11 15	8 15
11 00	8 00	11 45	8 45
11 30	8 30	12 15	9 15
12 00	9 00	12 45	9 40
12 30	†9 40	1 15	10 30
1 00	10 40	1 45	11 25
1 35	†11 38	2 15	†12 05
2 00		2 45	

* Only run as far as North Weymouth.
† Only run Wednesday and Saturday evenings and only as far as Thomas' Corner.

QUINCY
—AND—
NANTASKET STEAMBOAT CO.

Steamer "City of Quincy" for Nantasket,

Beginning Wednesday, July 10, 1895, leave Quincy Point, Grove Wharf, daily, weather permitting:

For Nantasket.	Leave Nantasket.
10.45 a. m.	11.30 a. m.
2.15 p. m.	3.00 p. m.
4.15 p. m.	5.30 p. m.
SUNDAYS:	
Leave Quincy Pt.	Leave Nantasket.
10.00 a. m.	11.00 a. m.
12.00 m.	1.00 p. m.
2.00 p. m.	3.00 p. m.
4.00 p. m.	5.30 p. m.

Passengers for Nantasket, from Boston, Neponset, Atlantic and Wollaston, connect at Quincy Center, for the Steamer.

From Brockton, Avon and Holbrook connect at Holbrook with the Braintree & Holbrook Street Railway, and at North Braintree with the Quincy & Boston Street Railway for the Steamer.

From Whitman, the Abingtons and Rockland connect at South Weymouth with the Braintree & Weymouth Street Railway, connect at East Weymouth with Quincy & Boston Street Railway for the Steamer.

Fare 15 Cents. Round Trip, 20 Cents.

Close connections with Electric Cars at Quincy. With Boats for Boston at Nantasket.

SPECIAL RATES FOR EXCURSIONS.

J. H. WEBB, Gen. Man.

NEW YORK, NEW HAVEN AND HARTFORD RAILROAD.
OLD COLONY SYSTEM.
June 16, 1895.

WEEK-DAY TRAINS

LEAVE BOSTON (Keeseland St. Station) FOR

Braintree. 5.45, 6.30, 6.45, 7.45 8.15, 8.30, 9.30, 10.15, 11.00, 11.30 A.M.; 12.05, 1.15, 2.00, 2.15, 2.35, 3.15, 3.32, 3.45, 3.52, 4.15, 4.20, 4.35, 4.45, 4.50, 5.15, 5.30, 5.35, 6.00, 6.07, 6.20, 7.00, 8.00, 8.15;

Samuel Reed 1896

Weymouth Gazette.

CONSOLIDATED : : : : : : : : : : : : : : : : 1890.

The Citizen. East Weymouth News.

WEYMOUTH, MASS., FRIDAY, SEPT 13, 1895. VOL. XXIX. NO. 23. PRICE, 5 CENTS

MR. E. H. BELCHER

WITH

Thos. O'Callaghan & Co.,

DEALERS IN

CARPETS,

558--562 WASHINGTON STREET, BOSTON,

Will be pleased to show his friends of this town a full line of SPRING GOODS, by sample, at their homes, upon request.

Address, - SOUTH WEYMOUTH, MASS.

Don't Heat Your House all Summer

When you can get the best

BROWN WHITE **BREAD,** ROLLS, BISCUITS, Pies, Cake, Crackers, etc.,

in the world for less than you can make it at

S. B. TOTMAN'S,

Broad Street, East Weymouth.

Original Furniture,

And what's better than all the rest, your sure to find something that's just to your liking, both as to price, design and general durability.

Here's a store that's individual and progressive in business policy, offering to customers the best the market produces, and serving patrons in the best possible manner.

It makes no difference what others say or what others do, our customers are assured of this one fact: "No matter what the lowest prices are on merchandise at other warerooms, you are sure to find them at this store as low, and invariably a great deal lower, for strictly reliable low-priced furnishings."

Cut prices on everything. We save you from 5 to 25 per cent. on all your purchases.

HENRY L. KINCAIDE & CO.,

TIRRELL'S BLOCK, 96 and 98 HANCOCK STREET, QUINCY.

Telephone connection. Open Evenings except Wednesdays and Thursdays. Electric cars pass the door.

M. K. CREHAN,

Hot Air, Hot Water and Steam Heating, Glenwood and Magee Ranges. **Plumbing.** Gas and Oil Stoves. Hardware.

"The Quick Meal Gas Stove,"

odorless, convenient and safe. Can be seen in operation at store.

20 COMMERCIAL STREET, EAST WEYMOUTH.

NOW IS THE TIME TO BUY

A barrel of OLD WHEAT COLUMBIA FLOUR. Best Flour in the world.

Choice line of LADIES' FINE BOOTS in Button and Lace.

Have just stocked up with a full line of CHILDREN'S and MISSES' SCHOOL SHOES. Also MEN'S FINE CALF WORKING SHOES.

Meats and Provisions. Cigars, Tobacco, etc.

Lake Street, **JOHN A. CONNELL,** East Weymouth.

DRY GOODS. BOOTS and SHOES.

CHAS. HARRINGTON,

6 COMMERCIAL STREET,

EAST WEYMOUTH, MASS.

SMALL WARES. FANCY GOODS.

O. Q. BALL. Stove Gasoline.

COOK & COUGHLAN,

Attorneys and Counsellors-at-Law

desire to give notice that they have now established a city office at

31 Milk St., Boston, Room 33.

☞ Take elevator.

Office Hours from 11 A. M. to 2 P. M.

Other Offices at South Weymouth and Abington.

LOUIS A. COOK. WM. J. COUGHLAN. DANIEL W. COUGHLAN.

G. W. TINKHAM, M. D.,

Harvard '71.

No. 4 Front Street,

WEYMOUTH, - MASS.

Office Hours: 1 to 3 and 7 to 8 P. M.

Telephone 212-6.

Dr. LUCY W. TUCK,

Chronic Diseases,

A SPECIALTY.

Office, 2 Park Sq., cor. Boylston Street, Boston,

Every day except Thursdays.

☞ Take the Elevator.

FRANCIS L. KING,

Furnishing Undertaker.

Agent for the Aeolian Quartette.

16 WASHINGTON ST., WEYMOUTH.

Telephone, Harlow's Drug Store, No. 17-3.

FORD & McCORMICK,

Funeral Directors,

WEYMOUTH, MASS.

Practical Embalmers. Everthing pertaining to the business constantly in stock.

Free telephone connection with all parts of Weymouth and Braintree. Telephone, 17-3. 26-tf

TOWN CLERK'S OFFICE

—AT—

East Weymouth Savings Bank.

OFFICE HOURS, 10 to 12 a. m., 2 to 5 p. m.

At all other hours at Residence on Water Street.

JOHN A. RAYMOND, Town Clerk.

N. L. ORCUTT,

Carpenter and Builder.

Twenty-five years' experience.

Jobbing promptly attended to.

Office with A. S. JORDAN & CO., INSURANCE.

Telephone Connection.

WASHINGTON STREET WEYMOUTH. 22-tf

WEYMOUTH

SAVINGS BANK

HENRY A. NASH, President.
CHAS. T. CRANK, Treasurer.

BOARD OF INVESTMENTS:

HENRY A. NASH, EDWIN PRATT, JOHN W. HART, ANDREW J. BATES, GEORGE H. BICKNELL.

Bank Hours.—From 1 to 5 o'clock p. m., on every business day; and from 7 to 9 o'clock on Monday evenings.

Deposits placed on interest on the first Monday of January, April, July and October.

THE EAST WEYMOUTH

Savings Bank.

President, - - Z. L. BICKNELL.
Vice-Presidents, N. D. Canterbury, J. A. Cushing.
Clerk and Treasurer, John A. Raymond

BOARD OF INVESTMENTS:

Z. L. BICKNELL, C. H. PRATT, N. D. CANTERBURY, H. F. BICKNELL, JOSEPH A. CUSHING, EDMUND G. BATES, JOHN W. BATES.

BANK HOURS DAILY,

From 2 to 5 P. M.

Saturday, from 2 to 6 P. M.

Money received on or before the fifteenth of January, April, July and October, will pay on interest from the first of the quarter.

SOUTH WEYMOUTH

SAVINGS BANK

President, - JOSEPH DYER.
1st Vice-President, J. M. WHITCOMB,
2d Vice-President, ALMON B. RAYMOND.
Treasurer, GEORGE E. RIED,

Board of Investment:—JOSEPH DYER, PRINCE H. TIRRELL, ALMON B. RAYMOND, JOHN M. WHITCOMB, ELLIS J. PITCHER.

Open daily from 9 A. M. to 2.00 P. M. and Saturdays 6 to 8 P. M.

A. F. BUSSELL,

Photographer,

Adams Building, Quincy, Mass.

One Dozen Fine Cabinet Photographs, $3.00.

Children's Pictures a Specialty.

A. L. Flint,

HOUSE and SIGN PAINTER & GLAZIER

Shop at residence, near

MADISON STREET, EAST WEYMOUTH

MRS. INA E. CUSHING,

Fashionable Dressmaker,

SOUTH WEYMOUTH.

P. O. Box 302.

Work done by the day at your home. Brown system. 12 24

MISS C. E. HASTY,

Dressmaker,

Keith Street, near depot, House formerly the residence of A. C. Russell.

WEYMOUTH, MASS.

P. O. Box 290. Taylor System. 30-tf

Dr. Chas. R. Greeley

DENTIST,

—WILL BE AT HIS OFFICE—

Over the Weymouth Clothing Store

(Near Post Office),

EAST WEYMOUTH,

EVERY DAY.

MERRELINE,

—A—

Vegetable Anæsthetic,

APPLIED TO THE GUMS FOR

Extracting Teeth Without Pain.

All who are in want of FIRST-CLASS WORK and quality of material, are cordially invited to call. A fresh supply of GAS constantly on hand.

☞ Particular attention given to Straightening Children's Teeth

ROBERT F. RAYMOND,

TEACHER OF **Piano, Organ**

AND MUSICAL COMPOSITION.

No. 14 HIGH STREET,

East Weymouth, Mass.

CHARLES O. MILLER,

Carpenter and Builder.

ESTIMATES CHEERFULLY GIVEN.

Jobbing of all kinds Promptly Attended To.

P. O. Box 48,

EAST BRAINTREE.

Residence, Liberty Street. 16 tf

BUY OF THE MANUFACTURER.

Have the VERY BEST for the LOWEST POSSIBLE PRICE.

Fully Warranted. Terms to Suit.

C. A. CARPENTER,

AGENT,

WASHINGTON STREET, WEYMOUTH, MASS.

EXCHANGES OF ALL KINDS.

MISS MARION L. CAIN,

TEACHER OF

Music, Piano and Organ.

97 BROAD ST., EAST WEYMOUTH.

Peter McConarty

WILL PUMP OUT YOUR

CESSPOOLS and VAULTS

With the Odorless Excavator, and use the Best Disinfectant at these prices:

Tank load of 440 gallons or any part thereof, $2.

Vaults of 150 gallons, $1.50.

This improved apparatus protects the lawns and avoids a nuisance.

Address: PETER McCONARTY, No. 24 Pearl street, Quincy. 10-22

NOTICE

DR. FRANK F. DARLING

will be at his office in East Weymouth on SATURDAYS only until further notice, Open Monday, Wednesday, Friday and Saturday evenings.

Office Hours:—Saturdays from 8 A. M. to 12; 1 to 5.45 P. M. Evenings 7 to 8. Appointments may be made by mail.

BROAD STREET, EAST WEYMOUTH,

The Howard Heaters.

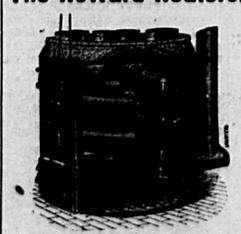

Made to last a life time. Smooth and sound castings. Made of the choicest iron and modeled with a view to withstand the severe strain of heat and cold. These are requirements which the HOWARD HEATERS embody and are in themselves recommendations of lasting and life long qualifications.

A. K. BATES,

LINCOLN SQUARE, WEYMOUTH

Summer Washing Made Easy *By Using* **Cleanfast Washing Fluid.**

QUART BOTTLES, 10c.

PREPARED BY

GEORGE M. HOYT, Pharmacist,

EAST WEYMOUTH, MASS.

Burdett College

Business—Shorthand.

Largest in the World.

Roll-top desks for pupils.
Chamber of Commerce prices.
Friday 2 o'clock Lectures.
Situation Department.
Open all summer for visitors.

Prospectus free.

694 Washington Street, Boston.

THE

Best Bargain Yet.

We are selling Extra Quality **40-inch** unbleached Cotton by the piece for **6 1-4c.** per yard, usually sold at **9c.** Come and secure a piece while we have it.

C. A. RICE & CO.

ALVIN HOLLIS,

—DEALER IN—

Coal, Hay, Grain & Flour.

Dole's Horse and Cattle Invigorator. Sure cure for Tuberculosis.
Bowker's and Bradley's Fertilizers, of all kinds.
Thorley & Weston's Prepared Food, for cattle and fowls.
Mixed Grain for Poultry, ground to order.

Sawed and Split Wood,

in any quantity.

Orders delivered promptly.

Depot Sqnare, South Weymouth.

GEORGE L. DAVENPORT,

Civil Engineer.

Office with C. A. Belcher,

BRAINTREE.

Post Office Address, Box 47, Cohasset

Prompt attention given to all orders received. g r 43-tf

E. H. SPRAGUE & CO.,

—DEALERS IN—

First Quality

Provisions

of all kinds.

Poultry and Game in their season. Butter, Cheese and Eggs received direct from Creamery and Farm. Berries, Fruit, Vegetables, Etc.

Vessels and Steamers Supplied at Short Notice.

203 South Street, BOSTON.

CHARLES W. RICE, Manager.

6 tf COME AND SEE US.

J. F. Sheppard & Sons

DEALERS IN

COAL,

SAWED WOOD and HAY.

Keep constantly on hand all the standard grades of Coal, including the

Philadelphia & Reading Company's Shamokin Valley and Lorberry (Red Ash).

Both free burning and free from slate, also the

Genuine Franklin of Lykens Valley,

The purest red ash coal mined, together with the very best coal obtainable, adapted for

Steam Purposes.

Orders by mail to East Braintree or Weymouth or by telephone, will receive immediate attention. ☞ Prices low. Prompt delivery by careful drivers, and satisfaction guaranteed.

Have You Tried

—THOSE—

TRILBY PUFFS

—AT—

FRANK H. HOLMES'.

—ALSO—

Taylor's Best, Zephyr, Bridal Veil and Purity Flour,

—AT—

Lowest Prices.

Broad Street, East Weymouth.

BOSTON LETTER.

The Boston Theatre Does Not Want Suburban Trade This Season.

Economy will be the watchword at the Boston theatre for the coming season. Everything is to be run on the closest possible basis. The suburban press have all been curtly notified that no advertisements will be inserted in their columns and that any mention of the theatre will be upon their own responsibility. The suburban press may influence its readers to attend the theatres that are conducted on a more liberal basis. The public as a rule is apt to think that strict economies and the necessity for the same impair the quality of the stage settings and properties and even the standard of the talent employed. It is rather a sign of hard times and poor success. There is one satisfaction that the press can enjoy to the full this year, and that is paying for their own seats and feeling free as air to give the management just criticism. They can wage war on the usual vulgarities of the theatre and can demand more clean performances and further restrictions from city, town and state governments. The free ticket giving of the past has been a very cheap form of subsidy and the suburban press will be well rid of it as would also the city press which hardly dares express an honest opinion on such matters and the work of whose dramatic writers consists in evolving new and felicitous phrases of praise for all performers.

We regret, says the Boston Journal, that Signor Carmimerci Laurano of East Weymouth should have carved his boarders instead of the steak. If the error was due to imperfect vision, he should allow the Signora to take his place at table or he should serve only spoon food.

The beautiful Masonic temple, the delight of the visitors we had with us so short a time ago, is now nothing but a mass of ruins. Many of the choicest relics, relics that were invaluable, were saved from the flames, and the magnificent picture of St. George and the Dragon passed unscathed through the seething waves of fire.

With what terrible regularity do notable murders and suicides follow one another in the columns of our daily press. The reporters are now dwelling with gloating delight upon the mystery surrounding the death of Mabel Doyle whose body was found on the Quincy side of the Neponset river. There is no sense in [making a mystery of the case. The girl was a suicide.

MRS. HARRIS.

Suffrage Referendum State Committee.

ACT OF 1895.

ENACTED BY THE MASSACHUSETTS LEGISLATURE, JUNE, 1895.

Section 1. All persons qualified to vote for school committee shall, at the next State election, have an opportunity to express their opinion by voting yes or no in answer to the following question: Is it expedient that municipal suffrage be granted to women?

Section 2. Equal opportunity shall be given to men and women to register prior to said election.

Believing it to be for the best interests of the Commonwealth that men and women should share equally the responsibilities of its government, we hereby urge upon the women of Massachusetts to respond to the invitation of the legislature, as set forth in the Act of 1895, by registering and voting in favor of municipal suffrage for women.

And we ask all legal voters to consider seriously that, while Massachusetts is now governed by an aristocracy based strictly on sex, it is possible, by voting in the affirmative under this law, to insure "a government of the [whole] people, by the [whole] people, for the [whole] people."

Elizabeth Stuart Phelps Ward.
George F. Hoar.
John D. Long.
J. Q. A. Brackett.
Elisha S. Converse.
Samuel May.
Albert Clarke.
T. W. Higginson.
Josiah Quincy.
William Lloyd Garrison.
Francis J. Garrison.
Charles G. Ames.
Charles Carlton Coffin.
Minot J. Savage.
William W. Crapo.
William E. Barrett.
Henry B. Blackwell.
Thomas Riley.
W. W. Doherty.
Edwin D. Mead.
George S. Hale.
Joseph E. Fiske.
E. A. Hall.
George A. O. Ernst.
William I. Bowditch.
Philip S. Moxom.
Henry H. Faxon.
Alfred S. Roe.
Sara C. Bull.
Julia Ward Howe.
Mary A. Livermore.
Edna D. Cheney.
Judith W. Smith.
Alice Stone Blackwell.
Eliza R. Whiting.
Helen M. Winslow.
Mary Q. Kinsman.
Clare H. Burleigh.
Fanny B. Ames.
Ellen Hayes.
Sarah H. Southwick.
Mary C. Sawyer.
Susan S. Fessenden.
Lettie S. Bigelow.
Eliza Trask Hill.
Emeline Doane Whipple.
Electa N. Walton.
Abby E. Davis.
Mary H. Taylor.
Lucy Newhall Sawyer.
Mary Clarke Smith.
Anna Gardner.
Anne Whitney.
Ada C. Bowles.

The Succession of Defenders.

Everyone is interested in the races between the Defender and the third Valkyrie but few know why it is that the English yachtsmen are contesting as ardently for a little cup as their ancestors of old, the Knights of the Round Table, sought the Holy Grail. In 1851 the Royal Yacht Squadron offered a cup to be competed for by the yachts of all nations. In the races that year, which occurred in English waters, the America won beating the British yachts Titania, Aurora and fifteen other contestants. July 8, 1857, the owners of the America presented the prize to the New York Yacht club to be held as a perpetual international challenge trophy. In 1870 by challenge of the English boat Cambria a race was decided over the course of the New York Yacht club, The Magic winning and Cambria finishing tenth. The owner of the Cambria on his return home had built the Livonia the first yacht ever built especially for contesting for the trophy. This boat raced against the Columbia and Sappho in 1871 and was beaten. In 1876 the schooner Countess of Dufferin was defeated by the Madeleine. In 1881 the Atalanta by the Mischief. In 1885 the Genesta was beaten by the Puritan, the Mayflower defeating the Galatea the following year. The races since that time are too well known to need specification. The cup bids fair to stay in America for some years yet, the Defender having proven herself worthy of her name.

Councilor in the Second District.

George L. Wentworth, member of the House of 1894 and 1895, in a published interview in the Sunday Journal, has the following to say concerning the republican nomination for Councilor in the Second district where Col. B. S. Lovell of Weymouth, ex-Alderman Sidney Cushing of Boston and Senator Robert Gray of Walpole are candidates:

"The outlook for Col. Benj. S. Lovell for the Republican nomination for Councilor in the Second district is most encouraging. His many political friends as well as the Grand Army boys are rallying in a body to his support. Every mail brings him con-

COL. B. S. LOVELL.

gratulations upon the outlook, and friends call upon him daily and promise him their warmest support.

"Col. Lovell is particularly strong in Norfolk county, and that county alone has almost delegates enough to nominate. Taunton and Bristol county will probably be divided between the genial Colonel and Mr. Cushing, while Suffolk county will perhaps be about equally divided between Col. Lovell, Mr. Gray and Mr. Cushing.

"Col Benj. S. Lovell was born in Weymouth on July 10, 1845, and is of purely American parentage, his ancestors having settled in Weymouth in the early part of the seventeenth century. His war record shows his patriotism. He ran away from home at eighteen, enlisted, marched to the front, and was honorably discharged and mustered out only at the close of the war.

"When the war closed he entered into business with his father, and from that business has developed the great industries carried on by the John P. Lovell Arms Company, probably the largest manufacturers of bicycles, fire arms and sporting goods in the world. He served his town with honorable distinction in the legislature for five years, four years in the house of representatives and one year in the senate. He was commander of Post 58, G. A. R., of Weymouth for 14 years, and served on the staff of Gen. Alger, Gen. Palmer and Gen. Robinson, severally commanders-in-chief of the G. A. R. of the United States. He served on the staff of Gov. Long, and is now on the staff of Gov. Greenhalge. Is a member of Orphans Hope Lodge, F. A. M., and of South Shore Commandery Knights Templar. He is also an Odd Fellow, and in every matter of public interest in his town he is always at the front.

"Large-hearted and liberal, his charities are many, and his left hand never knows what his right hand doeth. He is a most genial and popular gentleman, loved wherever known, and will make an ideal candidate.

"In this canvass Col. Lovell only permitted his name to be used at the earnest solicitation of his friends, and even if so inclined, although he is not, his large business interests would not permit his going into a hustling campaign. If he wins he proposes to win upon his merits, and without the expenditure of money or other undue influence. As he says himself, 'The honor of a nomination or an election would lose all its worth if obtained by unfair methods.'

"His records as a business man, as an employer of labor and as a soldier are known not only throughout the district, but throughout the Commonwealth. His many friends believe that record will commend itself to the voters of the district, and they will not only nominate him by a large vote, but will elect him almost unanimously."

Athlete-Dentist.

Dr. William J. Halloran, to whom belongs the credit of securing the meet for Brockton, says the Brockton Times on Sept. 2d, was born in Weymouth, Mass., on November 10, 1863, where he received his education in the public and high schools.

He was early interested in foot racing and high and broad jumping and upon graduating from High school, and having defeated every one near his home, he sought broader fields and travelled about the country winning numerous medals and sufficient money to carry him through college and start him in the dental business, which he now carries on in this city. Mr. Halloran has successfully competed against such men as Harry Bethune, Ed. Carlton, H. M. Johnson, Frederick Stone and many other less famous but very swift.

He has in his office in Brockton about half a dozen beautiful gold medals, won in high jumping contests, and at one time held the record of five feet four inches for a standing high jump.

During all his racing he was saving his money for the accomplishment of his ambition, and in 1890, he left the track and successfully passed the examinations in the Boston Dental college, from which he graduated in 1893 after taking the full course. He at once came to Brockton, where he opened an office in Daniel S. block, and has since built up a very paying practice.

ABOVE ALL OTHERS,

Dr. Pierce's Golden Medical Discovery, in every disease caused by torpid liver or impure blood. For Dyspepsia, Liver and Bowel derangements, and kindred ailments, nothing approaches it as a remedy.

PIERCE GUARANTEES A **CURE**

OR MONEY RETURNED.

AURELIA VANZILE.

MRS. AURELIA VANZILE, of *Hamilton, Ind.*, writes: "My friends said I would never be any better, for I had ulceration of the bowels. By the time I had taken a bottle and a half of Doctor Pierce's Golden Medical Discovery, the bleeding had almost stopped. My appetite was good, nothing seemed to hurt me that I ate. My improvement was wonderful. Several years have passed and my cure is permanent."

The Handsomest Woman in the World

with hard work will soon look old and faded. To keep young and do your work easily and quickly use

Ivorine

WASHING POWDER

A choice cake of Olive Oil Soap will be found in each package of IVORINE Washing Powder.

THE J. B. WILLIAMS CO., Glastonbury, Conn.

Makers of Williams' Famous Shaving Soaps.

☞ List of Choice Premiums sent Free upon Request.

SPECIAL SALE

—OF—

ROCKING CHAIRS.

Unparalleled Bargains.

This sale comprises the ENTIRE STOCK of a well-known and reliable manufacturer, retiring from business, and is all fresh and new, having been made within the past few months.

Prices quoted average about ONE HALF the actual value.

Lot.	Usual Price.	Our Price.	Lot.	Usual Price.	Our Price.
No. 1	$5.00	$2.00	No. 8	$8.00	$4.50
No. 2	4.00	2.00	No. 9	8.00	4.50
No. 3	6.00	3.00	No. 10	8.50	5.00
No. 4	7.00	3.50	No. 11	9.00	5.00
No. 5	7.50	4.00	No. 12	8.50	5.00
No. 6	7.75	4.00	No. 13	9.00	5.50
No. 7	8.00	4.00			

Geo. P. Staples & Co.,

FURNITURE and CARPETS,

739 Washington Street, cor. Dix Place, BOSTON.

We Are Very Near the Point

Of the two Electric Roads connecting, but we are nearer the point of FIRST QUALITY GOODS and LOWER PRICES than ever before.

Flour, Tea, Coffee, Butter, and all other Groceries and Provisions.

Humphrey Bros.

Madison Street, East Weymouth.

POINTS on Carpetings.

It has been our good fortune to note, after years of untiring study and observation, that what the general public wants today in Carpetings is something that is serviceable, attractive and not expensive in price.

To some people all Carpetings look alike, but it's the wearing quality that counts fully as much as the looks.

We make a specialty of Lowell and Roxbury Carpetings, the excellence of quality being acknowledged by all who know, to be unequaled bp Carpets of other manufacture.

A week previous to the recent advance in price, we received from these old and most reliable Carpet millers in the country, over one hundred rolls of wools and tapestries, and while they last we offer the greatest bargains ever heard of in Carpetings.

All Wools, 47 1-2c. Extra Super Wool Ingrains, 52 1-2c. and 57 1-2c. Best Lowells, 65c. Splendid Wool Tapestries, 49c. Heavy Tapestries, 55c. Extra Heavy Tapestry Brussels, 65c.

This is the turning point in price of Carpetings, and these prices are from 10 to 15 cents per yard less than the same Carpeting can be bought for at other stores. DONT MISS THE OPPORTUNITY.

HENRY L. KINCAIDE & CO.,

TIRRELL'S BLOCK, 96 and 98 HANCOCK STREET, QUINCY.

Prompt Delivery.

Notice. **Prices Talk.**

Best York State Pea Beans,	8 cents Quart
Kennedy's Soda Crackers, in pound boxes,	10 cents Box
Magnolia Crackers,	10 cents Box
Line Juice,	18 cents Bottle
Best Creamery Butter (very fancy),	26 cents Pound

Electric Car Fare will be allowed on all purchases of One Dollar or more. FREE DELIVERY.

19 School Street, East Weymouth.

J. K. BEAN.

One minute from terminus of Electric Road.

...UTH GAZETTE, CITIZEN, —AND— EAST WEYMOUTH NEWS

CONSOLIDATED SEPTEMBER 27, 1890.

PUBLISHED EVERY FRIDAY BY THE WEYMOUTH & BRAINTREE PUBLISH'G CO [INCORPORATED]

P. O. ADDRESS, WEYMOUTH, MASS.

TELEPHONE 225-2.

TERMS:— $2.50 per Year. $2.00 if paid in advance.

Advertisements inserted at the usual rates.

Managers and Editors:

A. W. BLANCHARD. M. E. HAWES.

Correspondence and items of news are solicited from all readers of the Gazette. Every one knows of some interesting facts or happenings that others would like to read about

While we have an efficient corps of regular contributors, there is much of interest that in the nature of things, they cannot get. Let your interest in your local paper and pride in your town lead you to aid in making the Gazette more bright and newsy

Friday, September 13, 1895.

The caucuses for representatives are near at hand and very little is heard about candidates. In taking it for granted that the Republican nominees will be easily elected the Republican party assumes a large responsibility in the caucuses. If the determination of the caucus is to be final, then every Republican voter should make his influence and rate felt in the caucus and thus throw his weight in favor of a good candidate. Those who remain at home and then, dissatisfied, growl at the choice of the caucus, have no resource left but to bait the nickel or swallow the disagreeable. It is fully time that every voter should realize that the place to make his vote of consequence is in the caucus.

5 per cent Dividend.

The Braintree and Weymouth Street Railway Company have declared a dividend of 5 per cent on its stock issue, to be computed at the rate of 5 per cent interest on each share of stock from the time the money was paid in to July 1st, 1895. From that date all stock will draw dividends equally in the future. The statement of the treasurer at the annual meeting held Wednesday showed nearly $9000 net surplus earnings on hand, as a result of the summer's business to Sept. 1st.

Annual Meeting.

The Braintree and Weymouth Street Railway held their annual meeting Wednesday afternoon at the office of the company in this town and the following board of directors were chosen: Oliver E. Chapman, W. O. Chapman, E. W. Hunt, Joel F. Sheppard, John Kelley, J. G. Worster, R. V. Rantoon, J. L. Buttrick, Josiah Reed, E. B. Nevins, Chas. H. French.

The organization is as follows: President, Chas. H. French; Vice President, John Kelley; Treasurer, Oliver E. Chapman; Clerk, Douglass A. Brooks.

B. & W. St. Ry. Earnings.

Gross receipts from April 19 to Aug. 31, 1895	$15,099.95
Total operating expenses, power, and dividend, or interest paid at rate of 5 per cent on all stock issued to July 1.	$9641.41
Balance, net earnings, on hand	$5558.54.

The above showing cannot but be considered a very good one, when the facts are taken into consideration that the first car was started only April 9 and up to June 15th only four miles were operated and with only two cars. June 15th the South Weymouth division was opened and two more cars were put on. About Aug. 1st. the Pleasant street line was opened and two more cars were added. Thus the original four miles of road have been in operation a little less than five months, the next three and a half miles less than three months and the next three and a half miles only one month and yet after paying five per cent interest on all the stock issued previous to July 1st, and paying all operating expenses and for power there is a clear balance of $5558.54 net earnings in the treasury. Dividends will hereafter be declared in January and July.

Pastor's Notices.

In our church department we are glad to give notices of services etc. free under the conditions stated at the head of that column, but owing to the frequent appearance in the past of notices which have been allowed to run without change by pastors or others after important changes in hours or services had been made we would call the attention of those who have the preparation of the church announcements in charge to the last condition stated, that "unless copy is received each week no announcement will appear."

North High Notes.

The Class of '95 W. N. H. S. wishing to show their appreciation of the courtesy and hearty support given them at graduation by the Class of '96 voted to give them a reception. This will be held in the Baptist church, Friday evening, Sept. 20, when it is hoped that all teachers and members of the school will be present. The affair is in charge of Miss Louise P. Davy with Misses Marion Cain, Blanche Childs, Stella Dunbar and Millie Jenkins as assistants.

The Freshmen reception takes place tonight in Engine hall, North Weymouth.

A. J. Sidelinger visited the school for the first time on Monday. He will be found there on Mondays and Wednesdays of every week.

The school hours are now arranged so that there are seven forty minute periods instead of six forty-five minute periods as in former years.

There is nothing to prevent anyone concocting a mixture and call it "sarsaparilla" and there is nothing to prevent anyone spending good money testing the stuff; but prudent people, who wish to be sure of their remedy, take only Ayer's Sarsaparilla, and so get cured.

From all accounts Chamberlain's Cough Remedy is a Godsend to the afflicted. There is no advertisment about this; we feel just like saying it.—The Democrat, Carrolton, Ky.

For sale by L. T. Brown, South Weymouth.

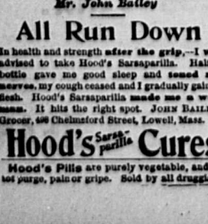

Mr. John Bailey

All Run Down

In health and strength after the grip,—I was advised to take Hood's Sarsaparilla. Half a bottle gave me good sleep and toned my nerves, my cough ceased and I gradually gained flesh. Hood's Sarsaparilla made me a well man. It hits the right spot. JOHN BAILEY, Grocer, 686 Chelmsford Street, Lowell, Mass.

Hood's Sarsaparilla Cures

Hood's Pills are purely vegetable, and do not purge, pain or gripe. Sold by all druggists

Selectmen's Hearing.

The selectmen gave a hearing in Engine hall, Ward 2, yesterday afternoon, on the petition of M. Sheehy and others for the widening of Broad street from Madison street to Shaws corner.

A large number of people were in attendance and the meeting opened with the full board of selectmen on hand and Mr. Willis in the chair.

Mr. Sheehy, speaking for the petitioners, said the widening was asked for as the street was inadequate to the travel on it and exceedingly dangerous to carriages and foot people.

S. N. Bates, one of the abutters, objected on the ground that it would be a serious damage to his and other property, very expensive, and was asked for solely for putting in a second railroad track of which there was no need as the two companies in town ought to operate on one track for that short distance.

M. C. Dizer objected on the ground that the electric car and bicycle had so revolutionized travel, that the street came nearer the wants of the people today than it did ten years ago, also on the ground that it would seriously damage his property and materially reduce his water supply which at present was none too much.

E. W. Cates, council for Henry Lovell, objected as it would ruin the property fronting on Broad street should the widening be made as proposed.

J. W. Bates, representing the Harrington estate, objected as the widening was done in the interest of the electric road and not of the public and one track was enough.

W. T. Rice, representing Orphans Hope Lodge, objected to land in front of their building being taken for the purpose proposed.

J. A. Cushing, another representative of Henry Lovell, objected to taking any improved private property for the purpose of constructing electrics for which there was no demand as the present road was equal to the demands which may be made on it and both companies could use it.

Josiah Quincy, council for the Q. & B. road, said that as abutters they would raise no objections to anything the people of Weymouth might feel was for the public good or necessary for the improvement of the town, but he certainly objected to interfering with his or other property for the purpose of putting a second track on Broad street; he thought one track could do all the work; his company had made a proposition to the B. & W. Co. for the desired service over their track and while the proposition was sent more than a month ago no reply had been received to it. By request of selectmen Bicknell, Mr. Quincy read the proposal and conditions submitted to the B. & W. Co. and said his company was willing to meet the management of the B. & W. Co. and adjust details which he thought would be satisfactory or they would leave the whole matter to arbitration.

Francis Pool objected for the same reason that most of the others had made that it was not in the interest of the people but of the B. & W. road and with this the hearing closed, but "uneasy lies the head that wears a crown," no sooner was one hearing closed than another unexpected one began; the selectmen were met by a party of remonstrants headed by Father Begley, against the new location of the Engine house and Lockup. Fr. Begley was supplemented in his argument by Rev. Daniel Evans and J. A. Cushing, it being claimed that such buildings should be remote from churches, schools and public halls.

BASE BALL.

Warrens, 11; Institutes, 5.

The Warrens of Dorchester played at the Institute park with the Institutes for the third time this season, last Saturday afternoon, defeating our boys in a dragging game by a score of 11 to 5. The Warrens succeeded in bunching their hits on Bass, whom they batted freely. A terrific daisy-cutter from Conboy's bat struck Sliney, who was running between second and third, just above the knee and had to be carried from the diamond.

Bagley played a magnificent game in the field. The score was 11 to 5.

THE CHATTERER'S NOTES.

We sat on the bleachers and rooted
But it proved no manner of use,
The Institutes' errors just suited
The Warrens who played like the deuce.
My joy is on winning attendant,
So mournfully murmur I here,
While from my proboscis is pendant
A chloride of sodium tear.

Bagley made some catches in left field that reminded one of old times when he was the king-pin fielder of the club.

Mahoney flopped around in right field for the Warrens and went after the flies that were batted in that direction about as gracefully as a bale of hay would roll down hill. He needs a little of Hood's Sarsaparilla to cure "that tired feeling" of his.

Bass was batted harder than he has been for many moons. The base hit column of the Warrens looked like a pantry shelf paper in fly time.

Real Estate Sale.

The estate known as the Isaac N. Tirrell place on West street, South Weymouth has this week been sold through the A. W. Blanchard real estate agency at Weymouth, to Edward Hirt of Boston. The estate comprises about three acres of land, house of eight rooms and a stable, and lies opposite the Loring Tirrell farm of thirty-nine acres which was recently sold through the same agency. Mr. Hirt buys for a home and will take possession soon.

The Delphi Lodge S. B. C. Plays Ball a Whitman.

Nine stalwart members of the Delphi Lodge K. of P. who, if their ability equalled their enthusiasm would be Longs and Duffys went to Whitman Saturday afternoon to be played with by a nine from the Plymouth Rock Lodge of that place. The details of the game are too harrowing to be told. Suffice to say, the score was 41 to 7 in favor of the nine from the Whitman Lodge. The visitors were right royally entertained and in their next game, which takes place next Saturday at 3.30 p. m. at Institute park they hope to turn the tables on their triumphant victors.

The neighboring convention of Evangelical churches, which embraces churches in Brockton, Whitman, the Abingtons, the Weymouths, Rockland, Braintree, Hanover, South Marshfield, Hanson and the Bridgewaters will be held at the Methodist Episcopal church, East Bridgewater next Wednesday morning and afternoon.

Prohibition Caucus.

The Prohibition party of Weymouth met in caucus in the hall over S. A. R. Pratt's store in Ward 2 Monday night and organized with the choice of S. A. R. Pratt, chairman; D. P. Lincoln, secretary; G. H. Cunningham and J. L. Wilds, committee to receive, assort and count votes.

The following delegates were chosen to attend the state convention: At large, G. H. Cunningham; Ward 1, Wilmot Cleverly, James L. Wilds; Ward 2, D. P. Lincoln, S. A. R. Pratt, G. W. Dyer; Ward 5, James L. Wilds.

The state convention will be held in the rooms of the Y. M. C. A., corner of Boylston and Berkley streets, Boston, next Wednesday, the 18, at 10 a. m. and in the evening a grand ratification meeting will be held in Music Hall at which meeting Neal Dow and Rev. J. J. Woolev will be the speakers.

Fishermen, don't lose your big trout by being nervous and uncomfortable, caused by mosquito bites. Remember the long hot tramp back to camp, and the uncomfortable chafe. The most necessary part of your outfit is a box of Reddings Russia Salve.

35th Regiment Reunion.

Each succeeding year places us more and more remote from the stirring and trying period of our nation's history and the dark cloud which hung over the land from 1861 to 1865, but those exciting times are still fresh in the memory of many people who survived and will never be lost sight of as long as war veterans remain to hold reunions and tell once more the story of camp life and battle experience.

There are many military organizations whose experience and history are especially marked with hardships, suffering and loss and probably few less so than the 35th Massachusetts Regiment, and so Weymouth took no insignificant part in that regiment it is therefore but fitting that its reunions should occasionally be held in the town and among the people who were so closely connected with it.

The thirtieth annual reunion of this regiment will be held on Tuesday the 17th the anniversary of one of its most important battles, Antietam, and by invitation of Co. H will be held in Weymouth.

Visiting members of the organization will be met at Braintree next Tuesday morning at 10 o'clock and will be taken to Weymouth by special train of electrics, which makes the following circuit of the town Weymouth to South Weymouth via Front street thence to East Weymouth via Pleasant street.

On arrival of the party at East Weymouth a business meeting will be held in G. A. R. hall at the conclusion of which, a line will be formed and the veterans and guests will proceed to Masonic building where a banquet will be had and other exercises will follow. At the conclusion of which visitors will leave via the Quincy and Boston electrics.

At the head of the procession will be the Boynton brothers drummer and fifer, who were with the regiment in the field and the flag will be a facsmile of the one with which they went to the front, but by special permit of the secretary of war on it will be inscribed the battles in which the regiment fought; South Mountain Sept. 14, Antietam Sept. 17, White Sulphur Springs Nov.; Fredericksburg Dec. 13, 1862. Vicksburg and Jackson, July; Knoxville Dec. 1863. Wilderness, Spottsylvania, North Ann River, May; Cold Harbor, June; Petersburg, Mine, July; Weldon Railroad, Aug.; Popular Spring Church, Oct., 1864. Capture of Petersburg April, Garrison Fort "Hill" to end of the siege of 1865.

The regiment was the first to enter Jackson, Miss., and put its flag on the State house in place of the Confederate flag.

Co. H. was recruited in Weymouth in August in 1862 and early in Sept. was at the front in Maryland. Benj. F. Pratt was captain, George P. Lyon 1st Lieutenant and Oliver Burrell, 2d Lieutenant.

Co. H. in which we are more particularly interested lost heavily in battle as well as in sickness from exposure in the campaigns of Miss. and Tenn.

Of the one hundred and three men who enlisted in the company from Weymouth, forty-five survive and are as follows, Capt. George P. Lyon, Charles E. Bicknell, John W. Dallon, Patrick Gloster, Terrance Murphy, Samuel Perry, Benj. F. Robinson, Weymouth; Waldo Turner, Charles Hawes, Thomas B. Loud, Asa B. Pratt, Charles W. Raymond, Wm. P. Rice, Josiah Q. Spear, Simeon Bearse, Jason Gardner, Edward B. Gardner, East Weymouth; Austin P. Beard, Francis A. Bicknell, John Rochman, Henry A. Stoddard, Daniel Vining, Edwin Walker, North Weymouth; Charles G. Morrell, Michael Reilly, Humphrey Coakley, South Weymouth; Wm. Carney, William White, Togus, Me.; George R. Thayer, Oliver Burrell, Riverside, Cal.; Amos. J. Gurney, Turner Torrey, Washington, D. C.; Geo. M. Adams, No. Cohasset; Daniel S. Chapman, Hanson; Adoniram B. Hollis, Stoneham; Jesse H. Holmes, St. Louis, Mo.; John Tyndale, Taunton; Alfred W. Tirrell, Lynn; Naaman Torrey, Arcola, Ill.; James L. Torrey, Fremont, W. Va.; Edgar H. Trufant, So. Braintree; Charles H. Loring, East Braintree; Charles S. Lloyd, Ashen, Cal.; Geo. H. Mann, Pembroke; Francis S. Pratt, Brockton; Adoniram J. Mason, unknown.

The officers of the association for 1895 are Gen. Nat Wales, Albany, N. Y., president; Col. Albert A. Pope, Boston, vice-president; Lieut. Thomas E. Cutter, Newburyport, secretary and treasurer, in whose hands is a fine history of the regiment, which is now out of print but a few copies are left for those who desire a complete history of this remarkable organization; David B. Murry, Boston, chaplain.

The local committee in charge of the anniversary exercises are Waldo Turner, George P. Lyon, Charles Hawes, Charles G. Morrill and Thomas B. Loud and this will probably be the last opportunity Weymouth will have to honor this regiment and company to whom a distinguished citizen remarked when they were about leaving for the front, "You tell the enemy you came from Weymouth and he will run," and for which reason they should have a good reception all along the line.

Among the invited guests will be Z. L. Bicknell Esq. and Judge Humphrey, the only survivers of the war board of selectmen, the present board of selectmen, J. H. Flint Esq. and others.

The Hayden quartette will furnish music for the occasion.

By invitation of citizens of South Weymouth a short halt will be made at that place and a lunch served.

Assessor's Returns.

The Assessors have completed their work with the following result:

Whole number of persons assessed on property, 2380; for poll tax only, 1753; total, 4133.

Total number of polls assessed, 3200. Tax on each poll $2.00.

Value of assessed personal estate exclusive of resident bank shares, $1,036,249.; Resident bank shares, $209,144; total personal estate assessed, $1,305,393.

Value of assessed real estate buildings, $3,643,909; land, $1,499,679; total real estate assessed, $5,143,588.

Total valuation of assessed property $6,448,981.

Tax on personal estate, $22,845.35.

Tax on real estate, $90,013.66.

Tax on Polls, $6400.

Total tax, $119,259.01.

Tax on non resident bank shares, $3103.-72.

Total amount of tax committed, $122,362.-73.

Rate of taxation $17.50 on $1000. Number of horses assessed, 1080; cows, 562; swine, 241; dwelling houses, 2397; acres of land, 9417; fuel, 1680.

Dorchester High.

Back from mountains and seashore, with cheeks glowing with health, after their long summer vacation, the lads and lassies of Dorchester High school flocked into the pretty structure situated on the corner of Dorchester avenue and Centre street, Dorchester, Wednesday morning, eager to resume their studies and meet again their principal and teachers.

Principal C. J. Lincoln looks exceedingly rugged after his quiet vacation at Weymouth, Mass., and Junior Master A. S. Perkins is in the pink of condition after his long and numerous excursions on his "bike."—Boston Journal Sept. 5.

Let us talk politics a little, and prepare for the caucuses.

Discuss candidates as well as measures. It matters much whom we have to legislate for us in these days of corporation influence at the state house. If the people have not a care Massachusetts will be as much railroad-owned as is now Connecticut. Railroads are good things but should remain servants of the people and not become their rulers.

GREAT BATTLES are continually going on in the human system. Hood's Sarsaparilla drives out disease and RESTORES HEALTH.

School and College.

If there are two things more than all others to which New England owes her supremacy, they are her schools and her manufactories. The time was when these two institutions were supposed to have little in common; but the time has come when there is a growing demand for a clearer statement of their real relations. The time was when schools, and especially colleges, were almost exclusively for the gentleman of leisure or the professional aspirant. But now, many a ploughman, mason, carpenter or plumber have a college diploma, and is a better workman for his education. What was known to our fathers as a "classical course" is reserved for students of the professions, while a more practical education is in demand for those who engage in other vocations.

Educators are realizing that when young men and young women are graduated from our public schools or our colleges, they should not only know things, but be able to do things for which the world is willing to pay at least the price of a living. Formerly, under the apprentice system, a boy was legally bound to a master mechanic for a term of years, during which the boy was practically the slave of the master, and was forced not only to learn his trade and work in it for his master's benefit, but also generally to obey his master's commands. One objection to the apprentice system was the small opportunity afforded the apprentice for any education outside of his trade. Again, the selfishness of the masters who controlled the trades, made them limit the number of apprentices, and the choice of an apprentice became a matter of favoritism. A great many talented boys could not gain admission to the trades, and the trades themselves suffered. It was soon foreseen that the apprentice system was doomed by its own limitations to a short life in this country.

Just one hundred years ago the Massachusetts Charitable Mechanic Association was founded for the purpose of fostering a broader development of mechanic arts in New England. Paul Revere was its first president, and it has always been conducted by men of prominence in the State and the nation. During October and November, 1895, it will hold in Boston its centennial exposition, at which will be shown the progress of mechanical arts in New England during the present century. An interesting feature of this exposition will be the largest exhibit ever made of mechanical work taught in New England schools. The whole upper gallery of Mechanics Hall will be devoted to this exhibit, which will show not only the finished products of pupils' work in the schools from the primary to the graduating class work, but will show pupils themselves engaged in doing the work. For this purpose there will be provided at the exposition all the materials, tools and machinery for a practical demonstration of the progress made in wood and iron work, clay modeling, mechanical drawing and kindergarten work in both public and private schools. It is designed to show the true relation between the purely educative and the remunerative work, and to make the young men and women of New England realize that it is now possible to obtain a good education in the best schools, and at the same time be fitted to earn an independent livelihood as soon as a diploma is received.

This exhibit is under the charge of Mr. Walter Church of Boston, who will be glad to hear from anyone interested in the subject and to receive any literature in circulation pertaining to mechanical education in the schools. During the fair a register will be kept in which all visitors interested in the subject will be requested to write their names with a view to future cooperation in the work of fostering the teaching of mechanical arts in the schools. This undertaking merits the interests and approval of the citizens generally, for whatever practically improves the condition of young men and women is a priceless benefit to the State, and no greater boon can be conferred upon young men and young women than to teach them to support themselves intelligently, successfully and honestly. Mr. Church will also edit the Mechanics Fair News, the daily paper published by the association during the fair, and he would like to receive for publication hints and suggestions from teachers and from parents on the subject of mechanical education.

Among the schools which have signified their intention to take part in this exhibit are the Boston public schools, the Lowell School of Design of the Massachusetts Institute of Technology, the Cambridge Manual Training school, the Worcester Polytechnic Institute, the Quincy Young Men's Christian Association department of clay modelling, and others.

"At the Start" was Prof. Pease's topic (for the 82d Friday, 2 o'clock) at the beginning of the Burdett College school year. The College hall was crowded with pupils, parents, and friends who left the hall feeling that success certainly treads on the heel of every right effort. Music was furnished by the student's orchestra.

HOW TO CLEAN CURTAINS.

Points on Rubbing, Wringing, Drying and Ironing.

As soon as the curtains are down they should be shaken to remove all loose dust and dirt, after which hooks or other fastenings should be removed, any tacking threads carefully picked out, and should silk or any other trimmings be fastened on them they should be removed also, as in washing it is desirable that each kind of fabric should be separately treated.

Great care should be taken where there are iron mold or rust stains to remove them with oxalic acid before wetting the articles. Mildew should also be cleaned out before washing, if it exists.

The curtains, being ready, should be placed in cold soft water to soak for some 10 or 12 hours, and then, after a little sluicing about, should be squeezed out and placed in a fresh lot of water for some hours, repeating the process until no further dirt can be extracted, after which the article should be thoroughly washed in warm water with plenty of soap, sluicing rather than rubbing them, as this latter operation would tend to loosen the threads.

In some cases it adds to the appearance of the goods to boil them, and for this purpose they should be placed loosely in a coarse white linen bag, as with this there is no danger of tearing or other injury. After being boiled for, say, half an hour the bag should be lifted from the copper, and after draining the curtains should be placed in a tub of clean lukewarm water and be well sluiced about and squeezed out eventually, repeating the process at least twice, after which they should be quite free from soap.

They should then be passed through water blued with some good blue to counteract any tendency to yellowness and afterward dried, choosing a bright, sunny place out of doors for the purpose where practicable.

How to Make a Good Bandoline.

To a quart of rosewater add 1½ ounces of gum tragacanth. Let it stand 48 hours, frequently straining it. Then strain through a coarse linen cloth. Let it stand thus two days, then strain again. Add to it a dram of oil of roses. This is used for dressing ladies' hair.

How to Use Bitter Almond.

Bitter almond is a flavoring that should be used sparingly and always put in before the article flavored is cooked. The heat then expels the prussic acid and renders it harmless. Bitter almond should always be purchased from a trustworthy druggist.

How to Keep Buttons on Shoes.

A good way to prevent buttons from coming off boots is to make a hole in the leather large enough for the eye of each button, then take a sound shoestring and pass it through every button, fastening the string at each end.

East Weymouth Briefs.

—For the next ten days at the Bates' Furniture Co., Broad street, all wool extra super carpets at 50cts.

—Read the ad. for Uncle Tom's Cabin in Oddfellows Opera house next Friday night.

—Many people were late at the evening services in the churches last Sunday night for which the Gazette is not responsible as we had no notice of change of time.

—At the annual meeting of South Shore Commandery Knights Templar held Monday night the following officers were elected for the ensuing year: Em. Commander, Francis A. Bicknell; Generalissimo, Frank H. Mason; Captain General, Andrew J. Garey; Prelate, Charles H. Pratt; Assistant Prelate, Howard Poole; Senior Warden, David J. Pierce; Junior Warden, Wm. T. Rice; Recorder, Charles N. Marsh; Treasurer, Edmund G. Bates; Standard Bearer, Arthur W. Stetson; Sword Bearer, David H. Benson; Warder, Eben H. Cain; Trustees, Z. L. Bicknell, Wm. Humphrey, Wm. Fearing 2nd.

—W. F. Sylvester is so far recovered from his severe illness as to be able to be out once more and is on the road to a speedy recovery.

—Mrs. J. Frank Drew is visiting her old home in Maine.

—Fred W. Raymond and Lewis B. Canterbury have entered Amherst college.

—Miss Rose Havey and Miss Alice Fraher are taking a course of study and preparation in the Bridgewater Normal school.

—Miss Lizzie Egan of the class of '95 North High school, has entered the training school at Quincy.

—The Geo. C. King Chapter No. 654 Epworth League held its first social of the season in the vestry of the M. E. church, Monday evening Sept. 9. A business session was held before the social. Three new members were accepted. The following interesting as well as entertaining game was played. Some thirty-five different songs were played on the piano each person trying to guess the name of the song as it was rendered. After a duet by Misses Cain and Kilburn a general social was enjoyed. The League intends to take up a literary course which will be very interesting and helpful.

—Attention is called to the advertisement of Mr. Holdgate's dancing academy to begin in Weymouth Oct. 17, and at Braintree Oct. 11. Mr. Holdgate's success last year will surely secure him full classes this season.

—A hook-bill-shoe knife in the hands of an enraged Italian, Carminercci Laurano, created a breeze of excitment on the avenue leading off Shawmut street last Sunday night. Laurano and the proprietor of his boarding-house, another Italian, had a lively altercation in regard to the settling of a board bill, which resulted in a furious attack on the proprietor with the knife in question. The first blow inflicted a severe gash across forehead of the victim and broke the blade, which probably saved the life of the next person attacked, as Laurano immediately began carving the wife of the proprietor with what was left of the knife, inflicting a severe wound in the shoulder and a slight one across the abdomen. He then made his escape and has not been seen in town. He is supposed to be hiding in Boston and officers are searching for him.

—While the rain of Wednesday afternoon was not as heavy as on some other occasions during the season, the thunder and lightning was more intense than has been experienced in a long time, especially so in a short section along the line of the railroad. The electric current struck the house of E. Q. S. Litchfield, near the station, entering the roof near the chimney. It entered the station by the telephone wires, burning out the instrument and doing other damages. F. E. Bumpus was leaning against the wall near the wire, and while he received a severe shock escaped any serious injury. It also struck the residence of Mrs. Reed at the crossing, doing quite a little damage; Mrs. Reed was away from home, but her daughter, Mrs. Ellis R. Gay and child were both in the house, but were not seriously injured.

—Joseph Raymond of Brookline spent Sunday with friends in this place.

—The Christian Endeavor sociable held in the Congregational church yestry last Friday evening was a very enjoyable affair. The vestry was prettily decorated with flowers and draperies, a collation of cake and ice cream was served and the following programme presented: duet, Mr. and Mrs. T. H. Emerson; solo, Ethel Raymond; piano solo, A. W. Raymond; orchestral music, Messrs. Carver and Ford.

—Among the familiar faces seen in our midst last Sunday was that of Winthrop N. Crocker, a former principal of the Washington school.

—Miss Lottie Randall left Tuesday for East Greenwich, R. I. seminary where she will take a course of study. She will return at Christmas time for a vacation.

—The W. R. C. Circle will meet for work next Tuesday afternoon and to perfect plans for the coming fair which will occur in October.

—There will be a special meeting of the Fairmount Cemetery Circle in the vestry of the M. E. church next Monday at two o'clock. At this meeting plans will be submitted for a gate at the Cedar street entrance on a larger and more extensive scale than the one recently placed there and it is hoped that every member of the circle will be present.

—James Spear of the clerical force of M. C. Dizer & Co., is spending a two weeks' vacation at Louisville, Ky.

—Miss L. A. McDermott is rusticating at East Rindge, N. H.

—James H. Vining has returned from a trip to New York taken for the purpose of witnessing the first two races between the Defender and the Valkyrie for the American Cup.

—W. L. Creed, keeper of Cuttyhunk light has been spending his vacation with his cousin, Mr. C. H. Abbott.

—Mrs. James Dunbar returned Wednesday from a visit to friends in Hanover and Rockland.

—Mrs. Stephen Cain Jr. is respressenting the W. R. C. at Louisville this week.

How to Make German Puff Paste.

To a pound of fine flour take three-quarters of a pound of butter, which has been well washed and kneaded with the hands and left to soak in fresh water a couple of hours before being required. Heap up the flour on the pastry board, make a hole in the middle, put in a bit of butter, an egg, a pinch of salt and a liquor glass of brandy. Knead all well together and mix with sufficient cold water to make a paste stiff enough to roll easily without sticking on the board. Roll out, taking care always to use the rolling pin from and not toward the person employed. Squeeze the remaining butter well through a clean cloth, clear of all water, then divide the paste into four parts. Roll out each part to the thickness of an inch, always flouring the board. Lay a portion of the butter in small pieces on each roll of paste, knead well, roll out. Continue adding butter and kneading together. Again divide in four portions and roll out thin, spreading with butter. Knead together and roll out for last time. A cool place is absolutely necessary for making puff paste, and the thinner the paste is rolled out each time the better.

How to Make a Test For Baby.

A fanciful test for the baby may stand in the veranda. It is made of four bamboo sticks firmly fastened together and arranged so as to hold a small spring bed and a mattress, the sides of which are concealed from view by ticking. The test at the top is made of the same material. The sides are protected by fish netting, and turkey red bows and rosettes give a gay look to the little affair. As this is an outdoor lounging couch delicate materials would not be appropriate, but such a safe resting place would, if properly made, be found very useful.

"What I Eat Does Me No Good."

How often this expression is heard—Life destroying dyspepsia has told on you when you feel thus, and should not be trifled with. There is but one remedy that can permanently cure you, Dr. David Kennedy's Favorite Remedy, made at Rondout, N. Y., a vegetable compound endorsed by the medical profession. Druggists sell it.

Dean's Rheumatic Pills, absolutely cure Rheumatism and Neuralgia. Entirely vegetable. Safe.

THE BRYANT & STRATTON COMMERCIAL SCHOOL BOSTON.

RE-OPENS SEPT. 3rd, 1895.

THE COURSE OF STUDY is thorough, complete and practical. Pupils are fitted for the duties and work of every-day life.

THE FACULTY embraces a list of more than twenty teachers and assistants, elected with *special reference* to proficiency in each department.

THE STUDENTS are young people of both sexes, full of *diligence* and *zeal*.

THE DISCIPLINE is of the highest order and includes valuable business lessons.

THE PATRONAGE is the LARGEST of any similar institution in the world.

THE REPUTATION of this school for *originality* and *leadership* and as being the **Standard Institution** of its kind is generally acknowledged.

SPECIAL COURSE. *Shorthand, Type Writing, Composition* and *Correspondence* may be taken as a special course.

SITUATIONS in business houses furnished pupils among the varied inducements to attend this school.

THE SCHOOL BUILDING, 603 Washington Street, Boston, is centrally located and purposely constructed. Office open daily, from 9 till 2 o'clock. *Prospectus Post Free*

H. E. HIBBARD, Principal.

Odd Fellows Opera House.

EAST WEYMOUTH,

Friday, Sept. 20.

GEORGE P. STETSON'S Big Spectacular

Uncle Tom's Cabin,

THE BARNUM OF THEM ALL.

Under the Management of L. W. Washburn.

50 Men, Women and Children.

Double Band and Orchestra. A Great Company. A Great Cast.

Two TOPSIES, Headed by

Miss KATE PARTINGTON.

TWO MARKS.

Eva and her Pony, Prince. African Mandolin Players. Jubilee Singers. Double Quartette. Buck and Wing Dancers. Shouters, etc. Lone Star Quartette.

A Pack of Genuine Bloodhounds. New Songs. New Dances. New Music. Everything New.

A Carload of Beautiful Scenery. Cotton Picking. Home in the South. Eva's Ascension. The Grandest Street Parade Ever Given. Two Bands. Donkeys, Massive Dogs, etc. A sight of a lifetime.

Admission, 25, 35 and 50 Cents. Reserved Seats at Weymouth Clothing Store. 23 1t

FRED H. LORD,

DEALER IN

BICYCLES.

Agent for the famous Weymouth and City of Quincy Bicycles. Sold on Easy Terms.

BANJOS, MANDOLINS, AND GUITARS.

Also Music and Strings for the same.

Instruments Repaired.

Banjo and Mandolin Lessons Afternoons and Evenings.

Several second-hand wheels at Low Prices. New Wheels at best terms. A good assortment at all prices.

P. O. Address, Box 0, WEYMOUTH.

Bargain Sale.

Ladies are you looking for

Bargains in Millinery?

If so, do not fail to call and see the bargains offered by

MISS H. W. BARNES,

North Street, North Weymouth.

Latest Styles in Sailors.

TUFTS LIBRARY.

NOTE:—The books will be ready for delivery on the Saturday following the issue of the Gazette containing the list.

NEW BOOKS RECEIVED.

Barr, *Mrs.* A. E. Scottish sketches. 414.96
Bell, Lilian. A little sister to the wilderness. 411.100
†Boutwell, G. S. Why I am a Republican. (*Gift.*) 315.86
Butterworth, Hezekiah. In old New England, the romance of a colonial fireside. 334-57
† Chautauquan. Vols. 7, 8. (*Gift.*) 37-43.
Clarke, R. S. *Sophie May.* Little Prudy's children. L. Wee Lacy. 812.142
Dowden, Edward. New studies in literature. 121.50
Studies of Geo. Meredith and his poems, the poetry of Robert Bridges and of John Donne, Goethe, Coleridge, etc.
Doyle, A. C. The mystery of the Cloomber. 417-98
Gale, Norman. A country muse. [Poems.] 824-46
Lee, J. P. Golf in America, a practical manual. *illust.* 795.124
Matthews, M. H. Dame Prism, a story for girls. 824.162
Menzies, Allan. History of religion, a sketch of primitive religious beliefs and practices, and of the origin and character of the great systems. 813-40
Moore, J. W. The American Congress, a history of national and political events, 1774-1895. 32.27
Newton, W. W. Philip Mac Gregor. 536.130
Norris, W. E. Billy Bellew, a novel. 332.89
Ridding W. H. in the land of Lorna Doone and other pleasurable excursions in England. 832.101
Schoenach Carolath, *Prince.* Melting snows. Translated by M. Symonds. 414.104
Schwartz, J. M. W. Van der Poosen. *Maarten Maartens.* My Lady Nobody, a novel. 434-44
†Scientific American. 1864-1868. Vols. 11-19. (*Gift.*) 32.27
Smalley, G. W. Studies of men. 213.85
Chapters on Cardinal Newman, Balfour, Parnell, Spurgeon, Tennyson, Tyndall, Mrs. Humphry Ward, Mr. Froude, O. W. Holmes, etc.
Stannard, *Mrs.* H. E. V. *John Strange Winter.* The Major's favourite. 411.125
Tomlinson, E. T. The boy soldiers of 1812. (War of 1812 Series.) 515.118
Zangwill, I. The master, a novel. 416.118

†Presented by Rev. R. R. Kendall.
†Presented by Mrs. J. E. Taylor.

C. A. BLANCHARD, Librarian.

Sept. 13, 1895.

Tuxedo WASHING Powder Cleans

Don't spend your day at the wash tub.

Get the washing done up early.

Tuxedo Washing Powder

will save you hours of hard labor. Never injures the finest fabric. The wonder of the 19th Century. If your grocer don't keep it, write us.

Tuxedo Powder Co. Cambridgeport, Mass.

Save the ticket in each package and send for our illustrated circular of premiums.

WANTS, FOR SALE, etc. TO LET.

[Four lines or less under this head, only 25 cents each insertion; each extra line 10c. Count eight words to a line.]

No ads. accepted in this department unless accompanied with the cash.

BARN FOR SALE. Situated on Iron hill, East Weymouth, 36 by 60; in good repair with 14,000 feet of land, formerly owned by the Weymouth Iron Co. For particulars inquire of DANIEL REIDY, East Weymouth, Mass. 32 1f

EXPERIENCED STITCHERS and girls to learn on power machines; from $10 to $12 per week can be easily made. Apply to COLUMBIA RUBBER CO., East Braintree. g r 19 tf

FOR SALE CHEAP. The best family horse in the world, Goddard buggy, covered side bar surry, beach wagon, etc. Apply to C. H. NEWTON, North Weymouth. 23 tf

FOR SALE. A fine driving horse, 7 years old, weight about 975 lbs., safe, free and spiendid driver, buggy, carryall, sleigh, harnesses, robes, etc., all in good order and a bargain; terms easy, to suit purchaser a nice outfit, complete in every way. Apply to CHARLES J. HOLLIS, near depot, Weymouth. g r 1 19 tf

FOUND. A female dog, half mastiff, half St. Bernard. Owner may have by paying charges. H. F. SPRAGUE, Pleasant Street, South Weymouth. 19 1f

LOST. Between the store of E. G. Bates and the residence of Jotham Salsbury in East Weymouth, a pocketbook containing a sum of money and valuable papers. The finder will be rewarded by leaving the same with T. G. POOLE, Lovell's Corner.

TO LET. One-half house on Front street, Weymouth, near electric railway, 9 rooms; rental $16 per month, hot water heat. Apply to A. W. BLANCHARD, Weymouth, Mass. g r 1 15 tf

$75.00 $60.00 $50.00 $40.00 **Crawford Bicycles** AT THE **Weymouth Bicycle Store,** SETH DAMON, AGENT, WEYMOUTH, MASS. 1 1f

WEYMOUTH. BRAINTREE.

MR. WILLIAM F. HOLDGATE'S DANCING ACADEMY,

At Clapp's Hall, Weymouth, Thursday Afternoons and Evenings, commencing October 17, 1895, at Pythian Hall, Braintree, Friday Afternoons and Evenings, commencing October 11. Children, 4.30 to 6.30 o'clock. Adults, 8.00 to 10.00 o'clock.

TERMS—Children, $7

erative Bank.
r sale March 1, 1895, at $1.00
placed to the credit of th
J. PITCHER, Treasurer.
E:
JOHN H. STETSON.
NCIS F. BULLOCK.
HOWE, Secretary.

urniture.
tresses made Over.
Order.
Couch Beds. Hair Mattresses,
, made to order.
will use you right.
RY CO.,
TT.
Factory off Bridge Street, near Quincy Point Bridge.

ket.
ut. Bluefish. Perch,
KINDS.
the Village.
EY,
ET, EAST WEYMOUTH.

Lawn Mowers.
ILDER,
ll Kinds,
East Weymouth.
arm & Garden Tools, etc.

SUITES.
genuine pleasure to show our
rns in Chamber, Dining Room
Furniture.
before were we able to give
so much for your money as now.
of it, we can now give you a
k Finished Chamber Suite for
attings, 10c. to 60c. a yard.
erators from $5.00 to $30.
rriages all Prices.
Hammocks, Etc.
COMPANY,
ST WEYMOUTH.

mfort.
full Linen Closet.
at 25 cents per yard.

l do for you in this line.
BBARD'S,
QUINCY.
POST OFFICE.

nexpected
ings of years may be lost.
urance with
HORE
Agency
N & CO.,
ORDAN.
to 8 P. M.
omers During Office Hours.
give us a Call.
60 State Street, Boston
postal card, and we will call.
twice a week.

le.
Suits,
Coats and Vests,
Straw Hats.
N COST.
othing Co.
d Street, East Weymou

es and you will always be
AN & CO.,
'S CLOTHING,
nks and Bags.
and the best of Quality.
d as represented.
EAST WEYMOUTH.

M. R. LOUD & CO.,

SOUTH WEYMOUTH.

Glenwood Ranges

AND FURNACES.

Look at the RIVERSIDE if you want a good Range at a low price. See the MAGEE FILTER. It is the only proper Filter to use. We replace your old Wringer rolls with new ones in two days.

ICE SHAVERS FOR A COOL DRINK.

Fannie Sprague Foster

Would be pleased to receive pupils in

Voice Culture.

Terms Reasonable.

Main Street, South Weymouth.

HERBERT F. VINING,

Real Estate and Insurance,

23 Court Street, Boston, and Music Hall Block, South Weymouth.

KEEP WELL INSURED AGAINST FIRE. IT PAYS.

The Travelers Ins. Co. of Hartford, Conn. Largest Life and Accident Company in the World.

Statistics show that **Accidents** happen to one person of every seven. YOU MAY BE THAT ONE and thus be unable to attend to your business and support your family.

Procure an Accident Policy in this Company.

FOR A FEW DAYS

We will hold a SPECIAL SALE of

Bleached and Unbleached Cotton Goods.

These goods are all widths and qualities and are worthy of your special attention.

FRENCH & MERCHANT,

Jackson Square, East Weymouth.

SIDELINGER'S STUDIO.

Photographic Work of all Kinds. Copying and Group Work. Special Rates for Groups.

Prices for Cabinets, $3.00 and $4.00 Per Dozen

A First Class Crayon, 16x20, given free with each $4.00 Dozen.

Nothing cheap about it. Come in and see sample. Our $4.00 Cabinets are Genuine French Enamel Finish.

A NEW DEPARTURE.

All grades of Framing done to order and at short notice. Prices reasonable.

WM. SIDELINGER,

Peake's Building, Jackson Square, East Weymouth

Real Estate

— IN —

SOUTH WEYMOUTH

FOR SALE.

The best business location in South Weymouth, known as the

TORREY CORNER, COLUMBIAN SQUARE.

Electrics of two lines pass through the Square. It is the most valuable business location in the village.

Price Only $3,500.

Now Is the Time to Secure It!

Make your offer quick and only to

A. W. BLANCHARD,

WEYMOUTH.

Highest of all in Leavening Power.—Latest U. S. Gov't Report

Royal Baking Powder

ABSOLUTELY PURE

South Weymouth Items.

—For the next ten days at the Bates' Furniture Co., Broad street, East Weymouth, all wool extra super carpets at 50 cents.

—Deacon Reed's tenements on Union street that has be been remodeling, are now taking on the appearance of comfortable dwelling houses.

—William Hollis has moved into the Gordon house on Union street.

"A'nd Nature swears the lovely dears
Her noblest work she classes, O;
Her 'prentice han' she tried on man,
And then she made the lassies, O!

Born, Sunday, to Mr. and Mrs. Frank Martin, a boy; born, Tuesday, to Mr. and Mrs. William Connor a girl.

—Alvin Hollis and Loring Orcutt are serving on the jury at Dedham.

—Miss Winifred Gifford of Gardiner, Me., has been stopping a few days with her cousins, the Misses Tirrell.

—Miss Bessie Nash having successfully passed the examinations has entered Bridgewater Normal school.

—Mae Seaver after spending two weeks with Mrs. Sumner Torrey has returned to her home in Somerville.

—The committee who have charge of the Old Folks Association met with H. B. Reed last Monday night. On account of the grand reception to be given to Rev. Elmer Hewitt and for other reasons it was deemed best to postpone the gathering to Thursday, Oct. 3rd, and the place to the Union church at 10 a. m. Everyone seems to be enthusiastic over the matter and no doubt one hundred or more will sit down to dinner.

—In commemoration of Rev. Elmer Hewitt's ninetieth birthday, appropriate exercises will be held in the Universalist church, Monday the sixteenth, at two o'clock. The public is cordially invited.

—Mrs. Elbridge Nash who has been very ill is much improved.

—Mrs. Charlotte Wales of Elmira, N. Y., and Mrs. A. Lawrence Derby, of Riverside, Cal. have been visiting friends here.

—The new Hook and Ladder truck for Ward 5 arrived at Weymouth, Wednesday afternoon and was at once taken to the South Weymouth engine house. It is a beauty. The body is white with gilt and purple trimmings. It is fitted with a continuously repeating gong and is thoroughly up to date in every particular, being furnished with cages for holding the firemen's coats and hats as well as the hose and with every modern improvement. It was made by the well-known firm of Gleason, Bailey Co. of Seneca Falls, N. Y. The name George W. Bates was given it in honor of the memory of the company's former engineer, deceased some seven years, and a most competent and beloved official.

—Rev. A. L. Wadsworth will preach at the Old South church next Sunday evening by exchange with Rev. H. C. Alvord.

—During the tempest Wednesday afternoon, a car on the Rockland and Abington Street Railroad was burnt out on Union street and it had to be towed to North Abington. Several cars on the B. & W. Street Railway were likewise affected.

—The Y. P. S. C. E. of the Old South church elected the following officers last Friday evening at the social and business meeting held at George C. Torrey's: President, Chester S. Loud; Vice President, George C. Torrey; Secretary, Lida Deane.

—The employees at A. O. Crawford's factory went to Nantasket Tuesday evening on a hay-wagon party. They had lots of fun and it was very, very late when they started for home. So late that some had already taken peaceful snoozes on the ice-cream tables. No wonder the man in the moon veiled his face with clouds as the lightning flashes revealed the living pictures in the hay-wagon as it wended its winding way over the "long and wonder-beaches." No wonder the heavens wept as they did. If you remember aright it was rather misty weather that night. "And the rains descended and the floods came and beat upon" those folks and they got wet. And great was the dampness thereof!

—Rev. H. C. Alvord and Mrs. Alvord go to Naugatuck next Wednesday to attend the wedding of his cousin, who recently graduated from Yale.

—A dyspeptic looking man about town says that his hired girl is so fond of her bicycle but that even when she cooks she is a "scorcher."

—Mrs. Sarah H. Clapp of Union street passed away at the residence of her daughter, Mrs. Alonzo Vining, Monday evening, of old age. She was seventy-nine years and seven months old. She is survived by a son Ellis Reynolds of Lynn and two daughters, Mrs. Frank Reynolds of Lynn and Mrs. Vining of this place and was long a resident of the town. The funeral took place Thursday afternoon at the residence, Rev. J. V. Clancy presiding.

—On one of the evening cars from Weymouth last Saturday was a youth, who, as the car neared Nash, began to act nervous. Finally as it was passing Stetson & Heald's shop he jumped up and grabbing the bell rope pulled it three times and then, without waiting for any further preliminaries, took a flying leap. The youth is small with locks of a ninety-degrees-in-the-shade color. On one side of his forehead is a cowlick, a tuft of hair that stands up for its rights, obstrusively and aggressively, and it was on this little mass of filaments, untrained by nature and untrimmed by art, that the youth landed. A single howl and the car passed on into the night.

—W. I. Rudolph of Boston spent the Sabbath with Ira H. Derby.

—Mr. and Mrs. O. R. Beers of Bridgeport, Conn., are guests of their uncle, Ira H. Derby. Mr. Beers is book-keeper in Bridgeport Malleable Iron Co.'s works which employ 900 men.

—Miss Etta Ames of Westfield will preach at the Nash Mission chapel next Sunday.

—A lawn party was held at the house of Charles Urquhart Monday evening and the large gathering had a most enjoyable time.

—A few of the friends and old schoolmates of Miss Lucy White, living on Summer street, met with her yesterday afternoon to celebrate her seventy-fourth birthday. The afternoon was spent in recalling the pleasant recollections and reminiscences of the past.

—Officers Pratt and Bayley captured "Jack" Kelley, who is wanted for breaking and entering a house on Park avenue on Labor day, as he was entering a saloon on Lincoln street, Boston, Tuesday. He was before Judge Humphrey at Quincy Wednesday and was committed to Dedham. In court he declined to speak, evidently feigning insanity.

—The last of the four prize waltzes, postponed from last Saturday evening, will be held tomorrow night and will probably prove a most interesting entertainment to those fond of the Terpsichorean art.

—The regular monthly meeting of the board of directors of the South Weymouth Co-operative bank will be held at Union hall, Saturday evening, Sept. 14, at 7.30 o'clock. $2200 to loan. Money loaned at 9 o'clock.

Sent it to His Mother in Germany.

Mr. Jacob Esbensen, who is in the employ of the Chicago Lumber Co., at Des Moines, Iowa, says: "I have just sent some medicine back to my mother in the old country, that I know from personal use to be the best medicine in the world for rheumatism, having used it in my family for several years. It always does the work." 50 cent bottles.

For sale by F. A. Smith druggist, Hollis Block, South Braintree.

Weymouth Center.

—Miss Lizzie D. Edmands has moved to Marshfield, where she will reside with her daughter, Mrs. Stephen Joy.

—Mrs. A. J. West and Mrs. Jane Smith of Charlestown, have been visiting Mrs. R. F. Shaw for several days.

—Oliver Sprague of Hingham has been visiting his sister Mrs. F. M. Farren for a few weeks.

—There is one dog muzzled in this locality and it would be safer for pedestrians if there were more of them.

—Fred Joy and family will soon move to Neponset.

—Charles Ward and family of Cambridge have been visiting Mrs. Elizabeth Clapp this week.

—Miss Florence E. Bates will return to her duties as school teacher in Westboro, next Monday.

—Fred Brett has commenced the erection of his new house off Broad street.

—People in this vicinity are anxiously awaiting the completion of the circuit of the Braintree and Weymouth Street Railway Co., which will prevent the waiting for about fifteen minutes in Lincoln square for a car to South Weymouth, which is often tedious.

—A full fledged ball game was witnessed at Weymouth last Sunday afternoon by a resident of this place who was passing by on an electric car to South Weymouth. It seems as if a sufficient amount of pleasure could be produced in six days without violating the laws of the Sabbath.

—Wednesday was a genuine dog day combined with a heavy tempest in the afternoon which made lively work with the electric wires. A Quincy and Boston car was delayed on the turnout about fifteen minutes.

—Joshua Vinal has been quite ill this week.

—A remarkable surgical operation was performed on a feline in this vicinity last Sunday. A little son of a prominent business man residing on Middle street went fishing last Saturday and caught a large frog which swallowed the hook. He then went home and left the pole with frog attached near the house. During the night the favorite cat of the family discovered the frog and thinking it would make a good meal began to devour it until at last it came in contact with the hook which lodged firmly in its jaw. The next morning the boy's mother saw the cat acting strangely and opening the door called the cat to her when she was surprised to see it approach with the fishing pole dragging from behind and the line in its mouth. The line was cut and efforts made to extract the hook which proved fruitless as the operation was too painful for the infuriated animal to bear. At last a new idea came to the mind of the boy's father, who thought that ether could be administered and the operation prove successful. It was soon procured and pussy was placed under its influence and the hook was extracted in a few moments which made a happier if not a wiser cat.

—A resident in this locality has a two year old son who has manifested an independent disposition and inclined to wander quite a distance from home which caused his parents considerable anxiety. A board fence has now been built around the house and the little one is kept safely within its limits.

—Miss Clara G. Brown of Abington has been visiting her sister Mrs. George F. Cowing this week.

—Arthur Wendall is having a new house built on Washington street near the Town house.

—Mrs. Minot Bates and child of Brockton have been visiting Mrs. N. W. Bates this week.

—Mrs. Jane Kingman, Mrs. R. W. Walker and son Harry who have been visiting relatives and friends in town for several weeks will return to Evanston, Ill. next week where they will make their permanent home. The house owned and formerly occupied by Mrs. Kingman here has been let to Charles A. Whitney who will move there the first of next month.

—A few people from this vicinity attended the Marshfield fair this week.

Weymouth Heights.

—The Norfolk county convention of the Woman's Christian Temperance Union will be held at Temple of Honor hall, East Weymouth, Wednesday, Sept. 18. The morning session will begin at 10 o'clock, the afternoon session at 2 o'clock. An address will be given by Mrs. Esther Housh, Corresponding Secretary of the Massachusetts W. C. T. U. at 2.30. Words of cheer are expected from the pastors. As the electric cars are so convenient to all parts of the town, and connect with the neighboring towns, a large attendance is expected.

—The Young Woman's Christian Temperance Union will hold a regular meeting with Miss Alice Humphrey this evening. A full attendance is earnestly requested.

—There will be a grand meeting on "Christian Citizenship," in Music hall, Boston, on Wednesday evening, Sept. 18. Gen. Neal Dow and Hon. John G. Woolly will be the speakers. Members of the W. C. T. U. and the public in general, are invited to attend. Admission free.

Obituary—Mrs. William Welch.

Mrs. William Welch, a highly respected lady residing on Union street passed to the Great Beyond at her home last Monday morning at the advanced age of eighty-two years and ten months' of asthma. She is survived by two daughters, Mrs. John Parker of Rockland and Mrs. John Hackett of South Weymouth. The funeral was held Wednesday morning from the St. Francis Xavier church at 9 o'clock, Rev. J. J. Murphy celebrating requiem mass, after which the body was conveyed to the Catholic cemetery at Randolph and interred in the family lot. The bearers were John Hogan, Patrick Cullinane, John Smith, Thomas Gavin, Edward Early and John Melville. Mrs. Welch had been a resident of this village upward of fifty years.

A Timely Reminder.

Each season forces upon our own consideration its own peculiar perils to health. The advent of fall finds many reduced in strength and vigor, poorly prepared to continue the business of life. The stomach and bowels, the great highway of animal economy, is especially liable to disorder in the fall. The nervous system has also suffered in the struggle. Typhoid fever and malaria in particular find in the fall that combination of earth, air and water that marks this season as especially dangerous. The falling leaves, the decaying vegetables contribute their share of contamination. Hood's Sarsaparilla furnishes a most valuable safeguard at these important points, and should be used in the fall before serious sickness has laid you low.

Ayer's Hair Vigor tones up the weak hair-roots, stimulates the vessels and tissues which supply the hair with nutrition, strengthens the hair itself, and adds the oil which keeps the shafts soft, lustrous, and silky. The most popular and valuable toilet preparation in the world.

Nearly everyone needs a good tonic at this season. Hood's Sarsaparilla is the one true tonic and blood purifier.

North Weymouth Gleanings.

—For the next ten days at the Bates' Furniture Co., Broad street, East Weymouth, all wool extra super carpets at 50 cents.

—Miss Mary A. Flint returned home Wednesday from a several weeks' visit with friends at Vermont.

—The members of the Senior class of the North High school tender a reception to the members of the class of '99 of that school and to Miss Humphrey and Mr. Saben, teachers of the school in the parlors of the Pilgrim church, this evening.

—Ralph W. Oldham has accepted a position with James Tufts & Co. Boston, manufacturers of soda water appliances.

—Miss S. Lizzie Fisher and Mrs. J. H. Pratt left Tuesday for a several weeks' sojourn at the White Mountains.

—Mrs. A. M. Bicknell has been entertaining guests from Cincinnati, Ohio, for several days the past week.

—Miss Emilie L. Jenkins left Monday to take charge of a public school at Bridgewater, Mass.

—Mrs. W. L. Jenkins is on a visit to relatives and friends at Bowling Green, Ky.

—Col. F. A. Lewis left Sunday for Louisville, Ky., to attend the G. A. R. encampment.

—Rev. Edward Morris of Yarmouth, Mass., has accepted a call to the Third Universalist church of this village.

—One of the severest tempests of the season passed over this village on Wednesday afternoon. For a time, the fiery "fluid" was flying about the various wires and trees in the place but no serious damage resulted. A bolt entered the ground in a lot owned by G. H. Pratt on Lincoln street and created considerable excitement for a while.

—Mr. and Mrs. W. E. Beane returned home on Monday from a several weeks' visit with friends in New Hampshire.

—The Century Club held their first meeting of the season last Friday evening. Considering that it was the opening meeting, a good number was present. T. H. Pratt, Hon. James Humphrey and Wm. Tyler were the principal speakers of the evening.

—Henry Millea is erecting a new residence on Pratt avenue.

—Frank W. Bartlett has accepted a position with Baldwin Robbins & Co. of Boston, wholesale hardware dealers.

—Lewis Beales has added much to his property by several needed improvements.

—The members of the Wessagussett Club held their annual banquet and "smoker" at Great Hill beach on Sunday last. A large number were in attendance and a fine time was the result.

—The Ladies' Circle connected with the Pilgrim church opened their social season with their Wednesday evening sociable last Wednesday evening. A large number were present and a pleasant evening was enjoyed.

—The roads in this part of the town are receiving some needed attention from Selectman Newton and are rapidly assuming their proper condition. While at work in a pit near the Bowen house one day last week, Mr. Newton was quite badly injured by a large stone falling upon his foot. Mr. Newton was obliged to get about for several days with the aid of a cane.

—Mrs. Geo. Ruggles and Master Bernard Ruggles have returned from a several months' visit at Yarmouth, N. S.

—Dr. Foster has gone to Florida for several months, for the benefit of his health.

—R. G. Solomon of Newark, N. J., was the guest of Mrs. M. J. Torrey, on Sunday last.

Lovells Corner.

—The school-teachers have all returned to their charges after vacation. Miss Juno Hutchins spent hers in the wild woods of Maine, Miss Nellie Holbrook a portion of hers at the White Mountains and Miss Maria Hawes at Williamsville, Mass.

—The Ladies' Aid society held its monthly meeting Thursday afternoon. It was decided to have an entertainment some evening next week at the church under charge of Mrs. Sarah Quinn and Mrs. Ellen Pratt. To hold a harvest festival in October and to have the annual fair in December. Various committees were appointed.

—Mrs. Sarah Burrell held an informal reception at her home on Pleasant street last Friday it being the occasion of her eighty-second birthday.

The Essential Thing.

Some little time ago the minister from Scarboro, Me., exchanged pulpits with the minister from Sacarappa, in the same state. When the Sacarappa minister arrived at Scarboro, he was met by a deacon, who said to him: "Mr. Jones, I do hope today that in your prayer you will make an especial effort for rain. Our crops are being destroyed, and I can see nothing but desolation here." So when the minister was about making his petition, he said: "O Lord, I pray thee that thou wouldst send copious rains upon the soil of Scarboro, that it may bring forth a bountiful harvest and that the people will be made glad, and, O Lord, they will bless you for it! I desire, O Lord, to state that I make this petition in the name of the good people of Scarboro, for, O Lord, I know that thou in thy divine wisdom will say it is not rain that the soil of Scarboro needs; it is more top dressing."—Boston Budget.

Doubtless.

Slinfold—You have no soul, woman! Instead of choosing a poet you should have married a sausage maker.

Mrs. Slinfold—In that case I should at least have had enough to eat.—Once a Week.

New Ideas In Ranching.

"I was on a stage that runs up through Napa county a few days ago," said Attorney Martin Stevens, "when I passed a farmhouse with half a dozen mischievous boys playing about the yard. Outside the gate were half a dozen fat pigs with tin cans tied to their stubby tails. The cans were filled with rocks and rattled like cow bells every time a pig moved. The porkers stood glaring at each other while trying to make up their minds whether to run and squeal or stand still and grunt.

"'Why do they put weights on the pigs' tails?' inquired a young Englishman who was going up into Lake county to learn ranching.

"'To keep 'em from runnin all the fat off of themselves,' explained the stage driver.

"'Oh, ya-a-s. Novel idea, ba Jove,' exclaimed the Britisher.

"Just then we passed a couple of dogs that were trying to gnaw the tin cans off their tails.

"'But why do they put weights on the dogs' tails?' asked the Britisher, who suspected the driver of lying.

"'Why, to keep 'em from chasin the hogs, o' course.'

"'Oh, ya-a-s; how stewpid of me!'

"He was satisfied that he had much to learn about ranching."—San Francisco Post.

Weymouth Locals.

—For the next ten days at the Bates' Furniture Co., Broad street, East Weymouth, all wool extra super carpets at 50 cents.

—Sir Knight George March, president of the Chagrin Banking Co., who with his family has been visiting with Mrs. March's mother, Mrs. Geo. W. White, has returned to Cleveland, Ohio.

—Miss Antoinette Pray is this week attending the fall millinery openings in New York City. Her opening fall announcement will appear in this paper next week.

—Salter S. Kittrell ex-patrolman of Station 9, Boston, is now doing odd jobs at carpentering about the village.

—Mrs. D. L. Sterling returned Saturday from a short visit to her friends, Mr. and Mrs. Joseph Butterworth at Arlington.

—Charles J. Higgins, clerk at A. M. Bachelder's drug store, is now taking his two weeks' vacation. Tuesday morning he started for Conway, his native town, where he will visit his relatives and also many friends. During the long bicycle journey, he will have Willie E. Field as a companion.

—Charles E. Whitten is again on the sick list.

—Mrs. Mary J. LaForest returned Wednesday from a visit to friends in Allston and South Boston.

—A business meeting of the Y. P. C. U. connected with the Universalist church was held at the residence of Mrs. Lyman Williams on Tuesday evening last, when arrangements were made for the coming anniversary.

—The Parish committee of the Universalist church met last week at the residence of Walter C. Gutterson and decided to invite Rev. Edward Morris of Chatham, Mass., to become their pastor. Mr. Morris has accepted their call and will occupy the house owned by Mrs. Atherton Hunt at the corner of Front and Sterling streets.

—Rev. Ira. D. Morrison of Provincetown is visiting in town this week.

—Mrs. A. P. Sulis has returned from a month's visit to St. John, N. B.

—The Hurrah Ding club went on an outing in George Hunt's barouche, Sunday.

—Charles Miller will at once commence work on the erection of a house for Lot Lohnes on his lot, corner of Washington and Common streets.

—Misses Nellie and Lizzie Ward have returned from a visit to Rev. Fr. Curran at Beverley.

—Miss Nettie Swan of Providence, R. I., is visiting Miss Emma Fairbanks.

—Mrs. Michael Griffin and M. J. Griffin of Halifax, N. S., are visiting friends in this town.

—At a meeting of the Boston School Board held Tuesday evening, John F. Dwight of this town was unanimously elected master of the Thomas N. Hart school-vice Alonzo G. Ham deceased.

—Joseph David Lavangie of Cambridge came to town Sunday on a visit to his brother who lives on Phillips street. He was pretty well loaded when he struck town, and in a short time was even more so, and had an attack of "nervous prostration" when he commenced to smash up everything in the house, including his relatives. Officer Fitzgerald was sent for and after a hard tussle landed him in the lockup. He gave up $5 and costs in the District court Monday morning.

—W. H. Lyon, who has been in Savannah, Ga., the past year, is expected home next week. He intends moving his family to that place on his return.

—Judge and Mrs. James H. Flint are at Slate Island for a week's outing.

—F. M. Drown has returned from his Maine trip.

—Oscar Wilder has moved to East Braintree.

—Helen, the thirteen year old daughter of Mr. and Mrs. Richmond Clapp, observed her birthday Monday by giving a party which was attended by many of the friends of the young lady. A nice collation, games etc. made up the entertainment.

—The new altar and altar cloths, which have recently been placed in Trinity church, are very much admired by all who have seen them. They are very beautiful, artistic and churchly and add greatly to the dignity of the chancel. The embroidery on the altar cloths is of the very finest kind and impresses one with the sacredness of the place. The altar and additions to the altar cloths were the gift of St. Ann's church, Lowell, Miss Susan Wainwright and Mrs. Bertram.

—The Parish Guild of Trinity church, Weymouth, will have an outing and picnic at Fort Point, North Weymouth, next Tuesday Sept. 17th. Barges will leave the post office in Weymouth at 9.15 a. m. and will leave the Point in the evening. Clam chowder and other refreshments will be served and it is expected that all will have great enjoyment.

—Attention is called to the advertisement of Mr. Holdgate's dancing academy to begin in Weymouth Oct. 17, and at Braintree Oct. 11. Mr. Holdgate's success last year will surely secure him full classes this season.

—Arrivals at A. J. Richards & Sons, Schooner Angie L. Green from Philadelphia with 650 tons of coal. At J. B. Rhines & Co, Schooner Sadie Kimball from Dover, N. H., with 40,000 bricks. At W. F. Sanborn's, Schooner Willard and Wilson with 45,000 bricks from Dover, N. H.

—Mrs. H. B. Smith and Mrs. Coffee of Chelsea have been visiting friends in town this week.

—Mr. and Mrs. P. E. Corridan are visiting at Springfield, Mass.

—Jeremiah Donovan has been on a trip to New York.

—The W. C. T. U. have appointed Mrs. Horace Smith as leader of the Loyal Temperance legion.

—The W. C. T. U. will meet with Mrs. G. W. White Monday afternoon from 3 till 4 o'clock.

—The Braintree & Weymouth Street R. R. Co. are putting in a crossing in Washington square.

—Winslow Thayer is enjoying his annual vacation.

Died.—Thomas B. Porter.

Thomas B. Porter, one of the oldest residents of this town died at the home of his daughter Mrs. Emily Fifield in Dorchester. The remains will be brought here for burial this afternoon.

Mr. Porter was for many years in the lumber business in this town, had served on the Board of Selectmen and held other town offices. He was 87 years old.

For more than a hundred years the Shakers have been studying the remedial properties of plants. They have made many discoveries, but their greatest achievement was made last year. It is a cordial that contains already digested food and is a digester of food. It is effective in removing distress after eating, and creates an appetite for more food so that eating becomes a pleasure. Pale, thin people become plump and healthy under its use. It arrests the wasting of consumption.

There never has been such a step forward in the cure of indigestion as this Shaker Cordial. Your druggist will be glad to give you a little book descriptive of the product.

Give the babies LAXOL, which is Castor Oil made as palatable as Honey.

Canker of the Stomach.

"I have used Hood's Pills and find them the best I have ever taken. Previous to taking Hood's Pills I was troubled with canker of the mouth and stomach ever since I was a little girl and I expected I inherited it. Since taking them I have not had any canker and as I have not taken any other medicine I naturally give the credit to Hood's Pills. I have always had the canker worse in the summer and I have not had any trouble with the canker this summer." Lora E. Drake, 17 Merchant Lane, Taunton, Mass.

Church Notices.

Under this heading the pastors of *all* the churches are cordially invited to make such announcement of services, etc., as they may wish. We only stipulate that such notices to be inserted shall reach us at the least, on Thursday morning of each week—the day before publication. Unless copy is received *each week* no announcement will appear.

UNION CONGREGATIONAL CHURCH (Weymouth and Braintree).—Rev. W. H. Alexander, pastor. Morning service at 10.30. Sunday-school at 12 m. Y. P. S. C. E. at 7. p. m. Address by pastor.

TRINITY CHURCH, (Weymouth) Rev. William Hyde, rector. Service with sermon at 10.30 a. m. Subject, "The Thankful Leper." Sunday school at 12 m. Holy Communion on Thursday at 8.30 a. m.

CHURCH OF ST. FRANCIS XAVIER (South Weymouth)—Rev. J. J. Murphy, pastor. Mass at 9.00 and 10.30 a. m. alternately.

CHURCH OF CHRIST, UNIVERSALIST (South Weymouth)—Rev. L. W. Atwood, pastor. Morning service at 10.30. Sunday-school 12 m.; Junior Y. P. C. U. at 4 p. m.; Senior Y. P. C. U. at 7 p. m., to which all are cordially invited.

ZIONS HILL MISSION (South Hingham) social meeting, 11 a.m.; preaching, 3 p.m. Prayer and exhortation, 7 p.m. A cordial welcome to all.

FREE MISSION CHAPEL (Nash). Services at 2.30 p. m. All are cordially invited.

TEMPERANCE HALL (East Weymouth.) Gospel Temperance meeting at 5.00 p. m.

UNITARIAN CHURCH, (East Weymouth) Rev. J. W. Day, temporarily in charge. Sunday-school at 2 p. m., preaching at at 3 p. m.

CHURCH OF IMMACULATE CONCEPTION (East Weymouth)—Rev. Fr. Begley, pastor. High Mass at 10.30 a. m.; Sunday-school at 2.30 p. m.; Vespers 7.45 p. m.

PORTER M. E. CHURCH (Lovell's Corner) Rev. C. H. Van Natter, pastor. Sunday-school at 12.45 p. m. Preaching service at 2 p. m. Epworth League at 6.00 p. m. Evening service at 7.00.

OLD SOUTH CHURCH (South Weymouth) Rev. H. C. Alvord, pastor. Preaching at 10.30 a.m. Sunday-school at 11.45 a.m. Y. P. S. C. E. at 6.15 p.m. Junior S. C. E. at 4.45. Evening service at 7.00 p.m. All are cordially invited.

UNION CONGREGATIONAL CHURCH, (South Weymouth.) Rev. Judson Van Clancy, pastor. Preaching at 10.30 a. m. Sunday school immediately after morning service. Y. P. S. C. E., 5.45 p. m.; evening service 7 p. m.

PILGRIM CONGREGATIONAL CHURCH (North Weymouth)—Rev. Allan B. Hudson, pastor. Sabbath-school with pastor's Bible class at 10.30 a. m. Preaching at 2.30 p.m.

UNIVERSALIST CHURCH (North Weymouth) Sunday-school at 1.15 p. m. Preaching at 2.30 p. m. by Rev. Edward Morris. Y. P. C. U. at 7 p. m.

FIRST BAPTIST CHURCH (Weymouth) Rev. C. F. Clark, pastor. Preaching service at 10.30 a.m., Sunday-school at 12 m. Y. P. S. C. E. at 6.15 p. m. Evening meeting at 7.30 p. m. Meeting Thursday evening at 7.45 p. m. All are welcome.

CHURCH OF THE SACRED HEART (Weymouth)—Rev. J. J. Murphy, pastor. Mass at 9.00 and 10.30 a. m. alternately. Sunday-school 2.30 p. m.

FIRST UNIVERSALIST CHURCH (Weymouth) Morning service at 10.30, preaching by Rev. Edward Morris. Sunday-school at 12 m. Y. P. C. U., at 6.30.

OLD NORTH CHURCH (Weymouth Heights.) Rev. Robert R. Kendall, pastor. Morning service at 10.30. Sunday-school at 12 m. Evening service at 7. p. m. All are cordially invited.

POOR DIGESTION leads to nervousness, chronic dyspepsia and great misery. The best remedy is HOOD'S SARSAPARILLA.

Its friends always cling to it because B. L. Tobacco gives the best satisfaction. It has the finest flavor and is made from the choicest leaf—that's why.

BL

THAYER ACADEMY,
Braintree, Mass.
First term, nineteenth year, begins Wednesday September 18. For information address
J. B. SEWALL, HEAD MASTER,
South Braintree, Mass. gr 11,22

Mortgagee's Sale.

By virtue of a power of sale contained in a certain mortgage deed given by Lizzie H. Deabroeder wife of Jacob B. Deabroeder of Weymouth, in the County of Norfolk and Commonwealth of Massachusetts, to the South Weymouth Co-operative Bank a corporation duly established by law and located in said Weymouth, dated the Twenty-fourth day of July, 1894, and recorded with Norfolk deeds, Libro 718, Folio 195, will be sold at public auction upon the premises on **Saturday the twelfth day of October, A. D. 1895,** at four o'clock in the afternoon (for breach of the conditions named in said mortgage deed and for the purpose of foreclosing the same) all and singular the premises conveyed by said mortgage deed, namely:—

A certain parcel of land with the buildings thereon situated in that part of Weymouth called South Weymouth, and bounded and described as follows:—Beginning on the Easterly line of Pond street at the North-easterly corner of the granted premises, thence running South-easterly along land of Thomas two hundred and thirty-three (233) feet to the land of the heirs of the late Elon Sherman deceased; thence turning and running by land of the heirs of said Sherman south thirty-seven degrees west sixty-seven (67) feet; thence turning at a right angle and running North-westerly along land of Daniel Sullivan two hundred and thirty-three (233) feet to Pond street; thence turning and running along the easterly line of Pond street seventy-nine (79) feet to the point of beginning, containing by estimation eighteen thousand (18,000) square feet.

Two Hundred ($200) dollars will be required to be paid in cash by the purchaser at the time and place of sale.

South Weymouth Co-operative Bank,
By its Treasurer,
ELLIS J. PITCHER.

South Weymouth, Sept. 12, 1895.
GEORGE L. WENTWORTH, Atty, South Weymouth, Mass. 7110

FITCHBURG RAILROAD.

Hoosac Tunnel Route
THE SHORT LINE TO
Chicago, St. Louis, Cincinnati.
And all points West.

Lake Champlain Route
TO
Montreal, Ottawa, Quebec,
AND
All Canadian Points.

Palace Sleeping or Drawing Room Cars on all through trains.

For Time-tables, space in Sleeping Cars, or information of any kind call on any Ticket Agent of the company or address
J. R. WATSON, Gen'l Pass. Agent, Boston, Mass.
22 38

THE BLUES.

Why do Women have the Blues more than Men?

(SPECIAL TO OUR LOCAL READERS.)

Are not women naturally as light-hearted, brave, and hopeful as men? Yes; but woman's organism is different from man's.

Women in perfect or good health are rarely victims of this symptom. Women nearly monopolize the blues, because their peculiar ailments promote them. When the female organs fail to perform their functions properly, when the dreaded female complaints appear, there is shown nervousness, sleeplessness, faintness, backache, headache, bearing-down pains, etc., causing the dreaded "let-me-alone" and "all-gone" feelings.

When the woman does not understand what the matter is, and her doctor can not or will not tell her, she grows morose and melancholy; that's the blues.

Mrs. Newton Cobb, of Manchester, O., says: "*Lydia E. Pinkham's* Vegetable Compound will correct all this trouble. I cannot praise it enough. I am pleased to tell every one that it cured me; and if it will cure me, why not others? I am sure my case was severe enough." It will. Get it of your druggist at once.

BROCKTON FAIR.

$14,200

To Make this Fair a Success.

Oct. 2, 3, 4 & 5.

gr1-22-25

Lenox Soap, 25 bars for $1.00, $3.75 per box.

1 lb. Washington Baking Powder with set of 3 knives, 45 cts.

Another Lot of that 29c. Tea, 4 lbs. for $1.00.

This Tea is warranted good color and good flavor.

All orders by mail will be promptly filled in any part of Weymouth.

E. P. SHAW,
South Weymouth.
19-31

100 Calling Cards, with plate, engraved to order, $1.75.
150 Sheets **Writing Paper,** 20 Cents.
100 **Cream Envelopes,** 15 Cents.
Cream Note Paper, 20 Cents Pound.
240 Sheets **Toilet Paper,** 25 Cents.

Edward H. Frary,
Jeweler and Stationer,
WEYMOUTH, MASS.

Caution

We have had serious complaints from time to time from customers in our retail departments that clothing purporting to be manufactured by us, but of an inferior production, has been sold to them by some dealers for our make.

It is apparent that certain parties are endeavoring to traffic upon our reputation for selling high grades of clothing, which cost more to produce in all those essentials which culminate, first, in reliability of fabric. Following this vital point is our energetic attention in the selection of our trimmings, which are of the best values in quality and strength in every detail of linings, threads, canvas, etc., and the entire genuineness of each component part, combined with painstaking and efficient manufacture.

We have concluded, therefore, to avoid imposition, to call the attention of the purchasing public to the fact that all goods manufactured by us bear our full name and designation on the etiquette, as follows,—

A. Shuman & Co. Boston

This will be a protection to our customers, both wholesale and retail, in not having other makes sold as our production.

A. SHUMAN & CO.

Shuman Corner
BOSTON.

MANY Desirable Places

For Sale and To Let.

Nice place in South Braintree, Mayflower Park. House of 6 rooms, piazza, bay window, good cellar, some fruit, ¼ acre of land, stable 22 by 28, 4 stalls; only 5 minutes from steam or electric cars. Price, $1,600; $500 can remain on mortgage. Also ½ acre with cellar and well, for $175.

In Weymouth, about 6 minutes to steam cars, nice house of 10 rooms, good dry cellar, fine well of water, barn, plenty of fruit now on the place and 1½ acres of nice land for $2,800.

Just off Main street South Weymouth, nice house of 8 rooms, fine stable, hen house and yard, apple and pear trees, town water and ½ acre of land. All for $1,500; $800 can remain on mortgage.

A good house lot in East Weymouth for $200.

To let in Weymouth, ½ house 6 rooms, town water, $7.50 per month; also ½ house 7 rooms, some fruit, town water, $8.50 per month, handy to electric and steam cars.

In North Weymouth, double house of 9 rooms, stable and one acre of land, all kinds of fruit; blacksmith shop and forge. All for $1,700; easy terms.

A nice sh

"Cannot be Improved!"

So MRS. F. E. BAKER, of Galveston, Tex., —SAYS OF—

AYER'S HAIR VIGOR

"Having used Ayer's Hair Vigor for years, I find that it keeps my scalp clean and the hair in the best condition. My mother, now sixty years of age, has as fine a head of hair as when she was forty, a fact which she attributes to the use of Ayer's Hair Vigor. It thickens the growth of the hair and restores gray hair to its original color. I cannot see how this preparation could be improved."—MRS. F. E. BAKER, Galveston, Texas.

Ayer's Hair Vigor

PREPARED BY

DR. J. C. AYER & CO., LOWELL, MASS.

SWITHIN BROTHERS,

Real Estate.

HOUSE LOTS IN QUINCY —ON—

PRESIDENT'S HILL.

The estate formerly the Country Residence of Hon. Charles Francis Adams is now offered for sale in lots to suit purchasers, and at very reasonable prices.

This land occupies a commanding site on the far-famed President's Hill, overlooking the ocean, and the views both inland and seaward are not surpassed by any in New England. The historic associations connected with the locality lend an additional charm to the most beautiful estate, whose driveways are shaded by the rarest trees obtained from all parts of the world.

The elevation is such as to ensure perfect healthfulness, yet the land is within three minutes' walk of the Quincy station on the Old Colony railroad, with its excellent service of sixty trains a day, and is the same distance from electric cars, connecting with Boston, Hough's Neck, North and East Weymouth. Coffe and Adams streets permit beautiful rides and drives to Milton, over roads free from the dangers of electric cars.

CRANCH HILL.

This property embraces the present links of the Quincy Golf Club, and is situated in the heart of the city. The land is high and dry, and the streets through the property are wide and straight. The lots are good size, the prices moderate and terms very reasonable. No better lots for a man of moderate means have ever been offered in this city.

Any person desirous of purchasing or wishing any information in regard to said property, apply to

SWITHIN BROS.,

Room 12, Burgan & Merrill Block, Tel. 210.

QUINCY.

Will be present on President's Hill, 2 to 5 every afternoon.

g r 12 24

A. J. RICHARDS & SONS,

WEYMOUTH, MASS.

Bradley's Fertilizers

—AND—

Bradley's Phosphates

For Lawn, Garden and Farm.

The best fertilizers for all uses and the cheapest.

Prices Much Lower than Last Year.

Workingmen's HOMES.

25 GOOD HOUSE LOTS.

On Park Ave. & Park St. South Weymouth.

Stone enough split and piled to build a cellar on each lot, free. Five thousand feet of land in each lot. **Price, 2 to 3 cents per foot,** according to location, or only $100 to $150 per lot.

This low figure is made in order to close out these lots immediately.

Also lots on Union Street, Bates avenue, Sumner Road and Fremont Road, new streets leading from Bates avenue to Union street. The highest land in Weymouth.

Josiah Reed.

South Weymouth, Dec. 19, 1894

To Investors.

Shares in the Braintree and Weymouth Street Railway Co. at Par. $100.00 per Share.

Persons other than the original stockholders of the Braintree and Weymouth Street Railway Co. may obtain shares of the increase of Capital Stock at par, $100 per share, on application to the undersigned, who will take orders, to be filled from the portions of the stock which Mr. Charles H. French and others are entitled to take at par and of which they will transfer a number of shares to new stockholders, it being the desire to supply Weymouth people with all the stock which they may wish.

Call on or write to

A. W. BLANCHARD, Weymouth, Mass.
F. D. THAYER, Weymouth Centre, Mass.
S. S. SPEAR, South Weymouth, Mass.

1 tf

N. J. GRANT,

Carpenter and Builder.

All Jobbing Promptly Attended To.

P. O. Box 184, East Weymouth.

DREW'S East Weymouth & Boston Express.

BOSTON OFFICES:

74 Washington, 77 Kingston, 15 Devonshire, 105 Arch Streets.

Address box, 75 High street. 1 tf

D. GHIORZI'S,

Spear's Building, Broad Street, East Weymouth,

is the best place in town to buy

FOREIGN and DOMESTIC FRUITS, NUTS, CONFECTIONERY, CIGARS, TOBACCO, PIPES, Etc.

NEW DEPARTURE.

Try our Sardines and other Canned Fish and Meat.

ABOUT US.

H. W. Robinson of Brockton after over half a century, finds himself for the first time entirely free from business cares. Having been faithful to his business for so many years he feels happy to get the trials and burdens off his mind.

The Brockton Weekly Enterprise is booming the idea of inculcating a coaching parade as an interesting feature of the Brockton fair, and believes in offering liberal prizes to draw out original ideas on the part of the participants and further says. "The coaching parades at Winthrop, North Conway and other summer places are beautiful to witness and attract great crowds of people. There is no reason why similar fine exhibitions of fine vehicles, gayly caparisoned horses and handsomely arrayed people cannot be made here at the Brockton fair. There is time, and the rewards are not inadequate."

William A. Youlden has attractively furnished rooms in the Enterprise building Brockton, for inebriates gold cure. He states that he already has several patients and many more applicants and believes he will have all he can attend to. In the work of conquering the habit, Mr. Youlden has had remarkable success in the past.

The business men of Hanson are raising subscriptions for stock for an electric road from that town to Whitman and the earnestness with which they are taking hold of the matter indicates that very soon another link will be added to the chain of suburban electric street railways.

Division Superintendent Conway of the Brockton Street Railway, says he never knew a day when travel was so large as on Labor Day. So much was going on in different sections of the city at the same time that travel was devoted to every branch of the system, making it equally heavy for all.

William G. Moseley and his wife of 257 Warren street, Roxbury, will celebrate the seventy-fourth anniversary of their marriage Nov. 6th. There will be a large family gathering at which five generations will be represented. Both Mr. and Mrs. Moseley are in a good state of preservation and in full possession of their faculties. He is ninety-seven while his wife will celebrate her ninety-fifth birthday on the day following the anniversary of their marriage. The family for generations back have been noted for their longevity. John Moseley of Southbury, Connecticut, father of William, lived to be over one hundred years old, and was a direct descendant of the Duke of Montrose and related to the Grahams. The date of the celebration of this anniversary not only celebrates the marriage of the great grandpa and grandma but of all the other married ones in the family, for, strange as it may seem, all the members of this family for the past one hundred years, have been married Nov. 6.

The members of Neponset Lodge, No. 84, I. O. O. F. celebrated the fiftieth anniversary of their institution on Tuesday, Sept 30. Of the eighteen original charter members who instituted the lodge Aug. 14, 1845. P. G. John Robie is the only living Odd Fellow today.

I have heard several lies told this week by men in various positions in life, and in two instances, particularly, I could not make the perpetrators understand the enormity of their conduct; their answers to my questions were invariably, "O well, you see, it's all in the way of business." Now a lie is the utterance of an untruth designedly. When violating the rights of others it is judicial, but when violating truth in general it is ethical. Lying lowers the dignity of man and exposes him to the contempt of his fellows. Sincerity is the opposite of falsehood, and veracity the inclination to speak the truth. Honesty is the sincerity of general character, and faithfulness is honesty in keeping promises.

"Disbelieve *two-thirds* of the stories you hear in the neighborhood, and say *nothing* about the rest."—Dorchester Beacon.

The Quincy Advertiser says, "So far as known, the only Masonic burial rites that were ever spoken over the body of a woman were delivered in Michigan, on Wednesday Sept. 4th, when the body of Mrs. Mary Bush was committed to the earth. Her ancestors had always been Masons, her husband a Knight Templar, her sons Free Masons and she had always been a strong partisan of the Masonic order.

A delegation of Knights Templars escorted the body from the house to the church and guarded it there during the seven hours it lay in state. The Masonic services were recited at the church and in the cemetery, and the body was followed to the grave by a large delegation of Masons. Mrs. Bush was 112 years old and had possessed her full faculties up to within three months of her death."

The earth-quake shock which was felt in the states of New York and New Jersey on the morning of September 1st, was observed in the city of Quincy. Rev. C. W. Wilder of Wollaston, who had not arisen, says that he distinctly felt the vibrations which were of sufficient force to shake his bed perceptibly.

Norcross Bros'. of Boston have received the contract for the building of the new state house at Rhode Island at a cost of two million dollars.

An eel weighing five pounds was captured at Point Allerton on Monday last by A. H. Sampson, it being the largest caught there this season.

An almanac is in the possession of Simeon Whitcomb, book-keeper for Thomas White & Co., of Holbrook, published in the year George Washington was born and 163 years old. It has been well preserved, all the leaves being intact and none of the printed matter gone. It is a pamphlet of sixteen pages and was published or printed in Boston by B. Green, and "sold at the bookseller's shops." On its title page it bears the imprint "An Astronomical Diary, or an Almanac for the year of our Lord, 1732, and from the creation of the world, according to the best of prophane history, 5681, and by the account of Holy Scripture 5694, it being bessextil, or leap year, and the fifth year of our most gracious sovereign, Lord King George II."

While fishing in Furnace pond, last week, David Torrey of Rockland landed a bass that weighed 5 1-4 pounds. This is believed by fishermen to be the largest ever caught in the ponds of that vicinity.

At the Norfolk county probate court at Dedham held September 4th, Judge White allowed the will of Benjamin P. Cheney late of Dover. The executors, Richard Olney of Boston, Charles U. Cotting of Brookline and Benjamin P. Cheney, Jr., each gave a bond for $10,000,000. This is the largest bond ever filled in any case in the courts of Norfolk county. The estate of the deceased is estimated in round numbers at $9,000,000, $8,800,000 personal and $200,000 real estate, in which appears many public bequests.

When travelling, Brookline people are quite prone to register as from "Boston." They can do so perfect propriety hereafter, for by an edict from the post office authorities in Washington, Brookline is hereafter to be designated as "Station D" in the Boston postal district.—The Chronicle Brookline.

In a recent letter to the manufacturers Mr. W. F. Benjamin, editor of the Spectator, of Rushford, N. Y., says, "It may be pleasure to you to know the high esteem in which Chamberlain's medicines are held by the people of your own state, where they must be best known. An aunt of mine, who resides at Dexter, Iowa, was about to visit me a few years since, and before leaving home wrote me, asking if they were sold here, stating that if they were not she would bring a quantity with her, as she did not like to be without them." The medicines referred to are Chamberlain's Cough Remedy, famous for its cures of colds and croup; Chamberlain's Pain Balm for rheumatism, lame back, pains in side and chest and Chamberlain's Colic, Cholera and Diarrhœa Remedy for bowel complaints. These medicines have been in constant use in Iowa for almost a quarter of a century. The people have learned that they are articles of great worth and merit, and unequaled by any other.

For sale by L. T. Brown, South Weymouth.

MILK SOLD BY THE PLUG.

Solid Frozen Cubes of the Danish Product on Sale in London.

Canada's representative in Denmark reports that during the past year a new industry has been established there which promises to prove both profitable and serviceable, and which might be followed with equal success on this side of the water—viz, the shipment of frozen milk to large cities. A year ago a Danish merchant experimented in this direction by taking Danish milk, which is peculiarly delicate and rich in flavor, freezing it by the use of ice and salt, and sending it in barrels by rail and steamer to London. On its arrival the milk proved to be as sweet and well tasting as if it had been just drawn from a cow in the middle of Denmark. The milk was so much in demand and proved so profitable an article of commerce that the exporter immediately took out a patent on the shipment of frozen milk from Sweden and Denmark to London. He then sold the patent to a stock company with large capital, which, on Feb. 1 last, bought one of the largest Swedish creameries, converted it into a factory, and, having put in a special freezing apparatus, began, on May 1, the export of frozen milk in large quantities.

When the milk is received from the farmers it is Pasteurized, that is, heated to 75 degrees C., and then immediately cooled off to about 10 degrees C., and then the freezing is commenced. Half the milk is filled into cans and placed in a freezing apparatus, where it will be thoroughly frozen in the course of three hours. The frozen milk is then filled into barrels of pine, the only kind of wood that can be used. The barrels, however, are only half filled with this frozen milk, the balance being filled with the unfrozen milk. This way of packing has proved to be the only practical one, as part of the milk has to be frozen in order to keep the whole cold, and part has to be in a flowing state in order to get the barrels exactly full, which is necessary in order to avoid too much shaking up on the road, by which the cream would be turned into butter. The floating masses of ice at the same time prevent the unfrozen milk from settling the cream. Milk which is treated in this way has proved to keep quite fresh for 26 days. Every barrel holds 1,000 pounds of milk, and twice a week there will be shipped 50 barrels, making in all about 100,000 pounds of milk a week.

The milk is shipped to Newcastle and from there by rail to large manufacturing cities, where it is sold in the streets or in retail stores. It is reported that the patent has been bought for Ireland also at a cost of $200,000, which proves how much the stock company expects from this new enterprise.

The time may not be far away when the dairy farms of the New England and western states may be sending, not butter and milk, but frozen milk and cream, to the large cities of both continents.—Philadelphia Record.

Verdi's Little Expedient.

Verdi, if we may believe the Italian papers just to hand, has, by an innocent little expedient, at last induced Boito to put the finishing touches to his opera, "Verone," the long expected successor to "Mefistofele." Some months ago, it seems, Boito brought Verdi the sketches for two libretti, "Purgatory" and "Hades," both, of course, based on Dante. Verdi, however, laughingly refused to look at any more words for music for him "not even until "Verone" was completed. A week or two since, therefore, Boito brought the venerable maestro another bulky package. It was the score of "Verone," and the two spent some hours in playing it over. As Boito was leaving, to Verdi's astonishment, he likewise produced the complete libretto of "Purgatory" less an opera, of course, than a dramatic cantata. Whether, at his advanced age, the composer of "Il Trovatore" will undertake to set so imposing a subject to music is, however, altogether another matter.—London News.

Acetylene.

Among the various opinions expressed as to the practical value of the new substance, acetylene, is that regarding its relation to the growing need in many places and for numerous purposes of a self contained source of gas of high illuminating power. It is considered that the bare fact of a portable solid substance being capable of generating a gas of the required quality by mere contact with a sufficiency of water suggests numerous and most valuable applications—lights for vehicles of all descriptions, including railway cars; also where compressed oil gas might be replaced by calcium carbide and water; likewise signal lights and buoys in positions to which access is necessarily intermittent, and, too, the domestic supply of isolated houses. Considerable scope is here presented for a material fulfilling the prime conditions of simplicity, certainly and safety in use, and for purposes of the kind named the question of cost is altogether subsidiary.—New York Sun.

Newspaper Files.

The Minnesota Historical society files regularly 840 newspapers and has files of many now out of print. It also has very full reports of Masonic history and of that of other secret societies. It has a better history in its archives of the various religious bodies than the organizations themselves have. It has the third largest and most important set of genealogies in America. It has books rich and rare respecting Mexican history, and a vast supply of material on historic periods in many lands. Newspaper files are a quarry from which the scholars of the future will cut the blocks wherewith to carve the statues of history.—Milwaukee Wisconsin.

Ulster Wit.

Some of the ministers of Ulster have possessed a large supply of genuine Irish wit, and many stories are told of their bright sayings and doings.

Those who have seen an Irish jaunting car know that the passengers sit on opposite sides, and that it is a matter of considerable importance, both to the springs of the vehicle and to the horse which draws it, that the car should be as evenly balanced as possible. One Ulster minister always asked clerical brethren seriously before seating two of them in the jaunting car, "Now which of you is the heavier preacher?"

At one time the Presbyterians of Ulster were discussing the ignorance and stupidity of one of their number, whose blunders were constantly getting other people as well as himself into trouble.

"And what a notion he has in his head now!" exclaimed one of the elders in dismay.

"His head!" echoed one of the ministers. "He has no head! What you call a head is only a topknot that his Maker put there to keep him from raveling out!"

In one case a minister who had a very strong will usurped the functions of session and committee, much to the displeasure of his parishioners. One Sunday morning, as this minister was trotting up to the meeting house on his little pony, one of his elders said to another:

"It's a fine wee pony the minister rides."

"Yes," responded the other meditatively, "and it's a strang one too. It can carry minister, session and committee without turnin a hair."—Youth's Companion.

Safe.

A.—Aren't you afraid to go out in the fields in the midst of this thunderstorm?

B.—No. Not now.

A.—Why not now?

B.—Because the schoolmaster said that according to statistics only one person is struck by lightning in a year in this neighborhood, and that one has been struck already.—Tit-Bits.

BATTLE AX PLUG

THE LARGEST PIECE OF GOOD TOBACCO EVER SOLD FOR 10 CENTS

Something New in Preserving Jars.

"THE CLOBE."

The easiest to handle. The quickest to open.

COME AND SEE THEM.

E. W. HUNT,

Groceries and Provisions.

WASHINGTON SQUARE.

FULL ASSORTMENT OF

Mason and Lightning Jars.

Carload of PURITY FLOUR.

The best in the world.

Clover Leaf Creamery Butter.

No better made.

Meats and Vegetables of All Kinds.

WASHINGTON SQUARE, Opposite the Bank.

J. G. WORSTER & CO.

Appeal of the Armorside.

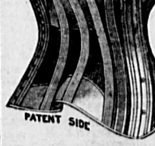

With form erect, and body strong,
I work each day the whole year long,
And lighten labor with my song
To cheer the "Armorside" along;
They call me "Armorside" you see,
For I am strong as strong can be,
My ribs are stoutly fortified
So none can break the "Armorside."

Closing out Sale of Light Wrappers and Shirt Waists. Bargains in all Light Goods.

E. C. BATES,

48 BROAD STREET, EAST WEYMOUTH.

Job Printing

at the office of THIS PAPER.

Prices Low.

Good Work.

Promptness.

All Kinds of Work,

From a Wedding Card,
To a Book, or a Large Poster.

National Soldiers Home for D. V. S., Togus, Maine.

There has been much said and written against pensions and pensioners, and the tide seems to be still agitating. There are wild cries for "pension reform," "purging the rolls," "purifying the lists," "cutting down the appropriation," etc. It appears to me the time has come for a word to be said in reply to this flood of misrepresentation, as it seems evident that some of this talking and scheming against the old veterans may crystallize into legislation and much may be attempted.

It is an important question, and one that ought to be considered and rightly understood by all our people, especially voters. Most of the maledictions against pensions and pensioner's matters are general and indefinite. Nothing is definitely or clearly defined, they charge fraud, but do not specify the fraudulent act. They howl for reform, but do not indicate how they will proceed.

I am looking at this subject possibly from a prejudiced side; but it is a positive fact, that most of the attacks upon pensions come from those who once attacked and tried to destroy the government, together with copperheads and sympathizers.

It is many years since the war, and we have drifted a long way from the thoughts and feelings of that period. The new generations have nothing to remember. People do not always judge rightly of past events, because they fail to consider them in the light of affairs at the time they transpired.

The pension question ought not to be a party question, but a matter of principle and precedence; a matter of equity, justice, and good faith on the part of the government. The question cannot be justly considered without taking into the account all that was involved in the situation and in the tremendous struggle for the preservation of the government, what the government needed from owners of its material wealth, and what it required from its armed defenders; what it promised, and how it has fulfilled its promises in each case.

To those who endured the ordeal of the Civil war it is not necessary to recall some or many of those things. To those who have come to maturity since the war, and the millions who have come from foreign lands, it may be difficult to understand. When our government was confronted with the problem of self preservation, it had to do one of two things—submit or fight. Two things were absolutely necessary for the defence of the government and prosecution of the war—men and money.

To those who had means, the government asked the use of their money. To those who had patriotism, it appealed for the use of their persons, their brains, their blood, their lives, if need be. To the money lender, it promised a return of the money with interest in gold. To the soldier, it promised food, clothing and eleven, or later thirteen dollars per month. It also promised, in case of death or disability from disease or wounds, to care for the wives, orphans or dependent parents of those who fought, "Go! save the country and you and yours shall be cared for."

It may be said the government did not promise to its soldiers gold, but certainly it was implied. Many of us can recall the facts, that the recruiting officers, agents of the government, issued circulars to the effect that the government paid in gold and contrasted the value of a gold dollar with that of the "wild cat" and "shinplaster" paper money of the day.

The war grew to mighty proportions, involving millions of men and billions of money. Gold went up, paper money went down. Government ceased to pay out gold, except as interest on its bonds and to foreign countries. This divided the soldiers' small pay, and doubled the purchasing power of the money-lenders' interest.

The bondholder staid at home in comfort, cut his coupons in peace, and grew rich.

The soldier left his home, his business, his future hopes and prospects, cooked his coffee, and endured the hardships and discomforts as best he could in the camp or at the bivouac; hazarded his life that the nation might be saved, and meet its obligations to the bondholders.

There can be no fair consideration of this question if the magnitude of the war is not taken into court. The charges most often heard is against the length of the pension rolls and the size of the required appropriations.

Considering this, no modern war can compare with it in the magnitude of its proportions, the intensity of its fighting and the magnificence of its results. More than 2,500,000 of enlistments; out of these 114,658 were killed or died of wounds, nearly 200,000 died of disease, accident and other causes in the army and navy, making a total of more than 300,000 men who died in the service, and if we consider the reenlistments, more than one-seventh of that mighty army actually gave up their lives that the nation might live. It is safe to assume that at the close of the war there were more than 1,000,000 of men suffering from disease or wounds as a result of their service. Many who felt themselves well at the close of the war, as the years accumulated long since found that they were utterly broken down. Is it any wonder that the pension roll is long and the necessary appropriations large? It is a matter of surprise that it is not larger and longer, considering what it promised and what it gained, what it did and how it paid some for money-lenders, and also the fact that the Mexican veterans have been granted a service pension, which it has been proposed to increase, since the Union veterans have been urging their claims. Is it not strange that every disabled surviving soldier has not long since been placed on the pension list? That it has not been done is an unjust discrimination.

Again, take the character of the fighting. During the war there occurred more than 2,000 skirmishes and battles, more than an average of one per day, about ten a week for the full four years. Many of these battles rank among the greatest battles of the world, and the fighting has no parallel in modern wars.

The famous "Light Brigade" in the only battle it ever fought lost 36.7 per cent. Its story has been told in prose and poetry the world over, and it is a rare example of Irish and English bravery and sacrifice. There were more than fifty Union regiments who number their battles by the score that suffered greater losses in a single battle, and several that double their percentage of losses.

The entire casualties during the Mexican war was less than 5000, only a fraction of what occurred at Gettysburg, yet all the men who enlisted for Mexico are pensioned whether they "got there" or not, and in spite of the fact that many of them had fought to destroy our government; and we are deferred or denied our cause. Is this justice or equity?

Again contractors grew rich on government contracts, men stayed at home and received high wages and prospered, the bond holders' interest and bonds accumulated. The war went on, and the soldiers suffered from the heat of summers and the cold of winters, faced the hardships and exposure of the march and bivouac, and continued to die from disease and in battle. Still victory crowned their faithfulness and devotion. We also remember that statesmen and editors expressed alarm as to the results likely to follow the disbandment of so many trained soldiers, but that vast army melted away among the busy workers, and ever since have aided in the labors, business and prosperity of the country. That there are idle, worthless, dissolute, vicious and criminal men among them we admit, but deny that they are more numerous than among an equal number that stayed at home. We challenge any man to show that as a class they have been other than good citizens, and have not tried fairly and persistently to maintain themselves and their families. Is it strange or wrong that they ask the government to fulfill its promises to them as it has for soldiers of other wars, and its money-lenders.

Laws are passed against the discrimination by the railroad. It relates on Canada for its discrimination in the matter of canal tolls, which is right. Then why should the government discriminate against the citizens who stood in line of battle, and in favor of those who furnished the cash? Is the use of paltry depreciated paper dollars, returned and paid for it at a high rate of interest in gold of more value to the nation than the lives of nearly 400,000 of its faithful citizen soldiers and impaired health of a million more? To refuse to provide or repeal the disability act is gross injustice. Why not stop the payment of interest on and repudiate the public debt? Then there could be quite a reduction in the appropriations which would be just as honorable and honest. We hear charges of fraud, etc. Then why have they not been proceeded against and punished? Every honest citizen would endorse it. We hear much talk of "mercenary soldiers," "big bounties," "going for the pay," etc. We will submit it to any candid, honest man, if 36 2-3 cents was any inducement to men to enlist, suffer the hardships of the war, and make targets of themselves, when they could get five times that amount at home in comfort and safety. It is absurd to suppose they were willing to serve for a pittance and forego all other rewards, when the government is able and provides as it does for the bondholders. They got 100 cents for the 50 or 60-cent dollar they paid for the bonds, and the soldier got 50 cents for what should have been a 100-cent dollar, and the difference has never been equalized, and until it has been done, the government comes short of simple justice to those who defended it with their lives. I would ask who ran the greatest risk. The money-lender who put his money at the disposal of the government or the soldier who placed his life in the scale. No, sir, a thousand dollars a minute would have been no inducement to have been in line of battle at Gettysburg or other great battles. Life was intensely dear to us in those days; we also loved our Country which we raised our hands to Heaven, with uncovered heads solemnly sworn to protect and defend our country, even at the sacrifice of life itself, not for the 36 cents a day and the few hundred dollars some of them might have received in bounty, but a sense of duty, loyalty to their oath, to their country's honor, hence the men who hazarded their lives, their all, for their country in the hour of peril, do not relieve the country from its obligations. What would the high premium bonds have been worth had they not been fenced in by the bodies and bayonets of these faithful fighters? What would the promises of the government have been worth if they had not been backed up by the bravery endorsed and registered in the blood of the devoted self sacrificing men. We have heard much of the "generosity" and bounty of our government. It has voted pensions of some thousands a year to the widows of our great generals; this is generous and bountiful.

There are thousands who have died unrecognized and unrewarded, many living today who are disabled and broken down, and the widows of their silent comrades are pleading for long delayed justice and protesting against unjust discrimination.

Volumes have been said and written and all honorable appeals have been to no purpose, but the day is not far distant when virtue shall have its own reward.

If the administration is desirous of reducing the appropriation, there are more honorable ways than to deprive the old soldiers of the miserable pittance they are allowed. My idea would be to divorce the pension question from politics, and settle upon a just and equitable basis, that neither party will ever care to interfere with or change. Let the law stand as it is with regards to disability pensions, except to provide for a gradual increase of the allowance for partial disability at a uniform rate after the pensioner reaches a certain age. Say fifty-five years, then place every soldier who has served ninety days or more who can produce an honorable discharge in the pension rolls at the age of fifty-five years at the uniform rate of $10 per month with an increase of fifty cents per month for each succeeding year until it amounts to the maximum sum of $20 when he reaches his seventy-fifth year and thereafter to continue at that figure.

Soldiers with pensionable disability receiving less than $10 per month to be placed on the general list at $10 per month and entitled to fifty cents increase per month. At fifty-five soldiers with pensionable disabilities rated at $12 per month, a monthly increase of $1 per month to begin with each succeeding year until the pensioner reaches $25 per month.

Eighteen dollars disability pension to increase monthly at the same maximum of $30 per month, $24 disability pension to increase to $35 per month and $36 disability to increase to $40 at the rate of $1 per month. The total disability to remain as it is $72 per month. There would be then but six classes of pensions, the minimum and maximum being $10-$20, $12-$25, $18-$30, $24-$35, $30-$40, $72-$72. The average pension at the minimum would be $28.66 per month, $344 a year, the maximum average $37 per month or $444 per year.

For two or three years the pension roll would increase perhaps $200,000,000 but thereafter the amount would rapidly decrease at the rate of ten per cent as shown by the statistics of the past twelve months, so by the year 1900 the pension roll would be very small, or would submit for your favorable consideration another proposition.

The 19,737 inmates in the National Soldiers' Homes for D. V. S. allow each member $12 per month with his present $6 or $8 which would be adequate to support himself and family during his few remaining days, surrounded by loved ones. I assure you nine-tenths will willingly relinquish all claims on the homes. If one will deduct the amount of these pensions from the amount it requires to maintain these homes, will be suffice to show a balance in favor of the government.

Objections would arise that many would squander their pension in dissipation and thus throw them upon the state for support. In such a case retain from his next pension eight or ten dollars to pay for the same. There is still another objection, i. e. it would throw many who are now living in luxury and ease ex-officio, placed there by political imperators, which may be instrumental in losing some of their political *pull*.

Much more could be written, but I deem this will suffice for the present.

Respectfully submitted,

O. H. H.

HOW TO CARE FOR SHOES.

Valuable Hints on an Important Article of Dress.

Have three small clean cloths, a basin of water, a bottle of cosmoline, vaseline, petroleum jelly—or whatever name you like to call it, it is all the same—and a clean shoe polishing or clothes brush.

The shoes should be wiped as free of mud as possible before drying and should be hung in a warm current of air, say two or three feet above a register or stovepipe, not underneath the kitchen range, where they will be scorched on top and wet underneath.

When they are perfectly dry, wipe the mud stains off with a damp cloth. Be sure to get them all off. Then rub hard with a dry cloth, then polish with the brush, being careful about the stitching and around the sole. It is best to do only a part at a time, say first the vamp, one side, then the other, not forgetting the heel.

Unless your shoes have been badly scuffed and rotted by bad shoe dressing they will look almost like new. Now rub cosmoline over them with a clean cloth and rub it well in. Use it liberally, for too little will only destroy the polish, while plenty of cosmoline improves it. The whole shoe should be carefully done, even among the buttons and buttonholes, and, presto, your shoes are soft, pliable, black and just polished enough to look well, will not stain your underclothes or fingers when putting them on, and a little water will do them no harm.

Try it once, and you will never want to do it any other way.

YEARS OF INTENSE PAIN.

Dr. J. H. Watts, druggist and physician, Humboldt, Neb., who suffered with heart disease for four years, trying every remedy and all treatments known to himself and fellow-practitioners; believes that heart disease is curable. He writes:

"I wish to tell what your valuable medicine has done for me. For four years I had heart disease of the very worst kind. Several physicians I consulted, said it was **Rheumatism of the Heart.**

DR. J. H. WATTS.

It was almost unendurable; with shortness of breath, palpitations, severe pains, unable to sleep, especially on the left side. No pen can describe my sufferings, particularly during the last months of those four weary years. I finally tried **Dr. Miles' New Heart Cure,** and was surprised at the result. It put new life into and made a new man of me. I have not had a symptom of trouble since and I am satisfied your medicine has cured me for I have now enjoyed, since taking it

Three Years of Splendid Health.

I might add that I am a druggist and have sold and recommended your Heart Cure, for I know what it has done for me and only wish I could state more clearly my suffering then and the good health I now enjoy. Your Nervine and other remedies also give excellent satisfaction." J. H. Watts.

Humboldt, Neb., May 9, '94.

Dr. Miles Heart Cure is sold on a positive guarantee that the first bottle will benefit. All druggists sell it at $1 6 bottles for $5, or it will be sent, prepaid, on receipt of price by the Dr. Miles Medical Co., Elkhart, Ind.

Dr. Miles' Heart Cure

Restores Health

At 11 and 17 Eliot Street

ALSO AT

1005 Washington St.,

You will find we are still making this

$12.25

Cutaway Coat and Vest

of Imported 14-ounce Clay Worsted, to your order.

Also our

$13.25

Sack Suits.

made of Imported Clay Worsteds, Cheviots, Tweeds, etc.

Pants from $3 up

The Plymouth Rock Co.,

Successors to the Plymouth Rock Pants Co.

11 and 17 Eliot Street.

OPEN EVENINGS.

BRANCH:

1005 Washington Street, 108 Court Street,

BOSTON, MASS.

AGENTS AND SALESMEN WANTED.

MEETINGS OF THE

Selectmen & Overseers of the Poor

The Selectmen of Weymouth will be in session at the

TOWN HOUSE, EVERY MONDAY,

(except the third) during the municipal year, from two to five o'clock p. m. On the third Monday of each month they will meet at the Almshouse at 3 p. m.

Gordon Willis, Chairman.
P. O. Address, South Weymouth.
Benjamin Hayden, Clerk.
P. O. Address, East Weymouth.
Nelson W. Gardner.
Charles E. Bicknell.
George L. Newton.

Board of Selectmen of Weymouth.

Weymouth, March, 1896.

JOHN H. THOMPSON,

—DEALER IN—

COAL and WOOD.

—ALSO—

Jobbing of all Kinds

Promptly attended to. Wood sawed and split to order.

Residence, High Street, near Bowdoin, EAST WEYMOUTH.

Agents for the Malden Steam Laundry.

PERFECT WORK GUARANTEED.

Goods sent Tuesday A. M., returned Friday.

A. M. BACHELDER & CO.

DORICK'S SALVE

A Salve at last discovered that cures Corns, Sores, Chilblains, Boils, Burns, Rheumatism, Scalds, and all external disease. Hundreds of unsolicited testimonials relative to its qualities at hand.

Made and for sale by DORICK WHITE, Weymouth. For sale by all Druggists. 8 tf

---

GENTLEMEN!

Do you relish a good smoke? If so, try the

C. A. & S.,

the best 10c. Cigar made. For sale at

THOMAS F. TOBIN'S,

Lake Street. East Weymouth.

BOURK'S

Weymouth, E. Braintree

—AND—

BOSTON EXPRESS,

—AND—

LIVERY STABLE

Horses for Sale or Exchange. Buy and Show for Sale.

BOSTON OFFICES:

15 Devonshire & 77 Kingston Sts

8 tf

PATENTS.

FOR PROTECTION, NOT FOR ORNAMENT.

Write DUBOIS & DUBOIS, Patent Attorneys, Inventive Age Building, WASHINGTON, D. C.

Book Free. Mention this paper.

HAYWARD BROS.,

Carpenters and Builders,

QUINCY AVENUE,

EAST BRAINTREE.

P. O. Address, Weymouth.

g r 43 tf

Commonwealth of Massachusetts.

NORFOLK, SS. PROBATE COURT.

To the heirs-at-law, next of kin, creditors, and all other persons interested in the estate of THOMAS W. FRENCH, late of Weymouth, in said County, deceased, intestate:

Whereas, a petition has been presented to said Court to grant a letter of administration on the estate of said deceased, to Mary L. French of Weymouth, or to some other suitable person, without giving a surety on her bond.

You are hereby cited to appear at a Probate Court, to be held at Hyde Park, in said County of Norfolk, on the twenty-fifth day of September, A. D. 1895, at ten o'clock, in the forenoon, to show cause, if any you have, why the same should not be granted.

And said petitioner is hereby directed to give public notice thereof, by publishing this Citation once in each week, for three successive weeks, in the Weymouth Gazette, a newspaper published in said Weymouth, the last publication to be one day at least before said Court.

Witness, George White, Esquire, Judge of said Court, this fourth day of September in the year one thousand eight hundred and ninety-five.

JONATHAN COBB, Register.

22 24

Rockland and Abington Street Railway.

Leave Rockland for South Weymouth.—6.07, 7.05, 8.00, 8.57, 10.00, 11.00 A.M.; 12.15, 1.18, then each half hour until 9.48 P.M. Cars leave Poole's Corner at 5.43 A.M., and 5.55 P.M., and a special car runs from Rockland depot at 11.25 Saturday night only.

Leave South Weymouth Depot for Rockland.—6.05, 7.35, 7.54, 8.30, 9.30, 10.30, 11.30 A.M.; 12.48, 1.53, 2.18, 2.48, 3.10, 3.48, 4.18, 4.48, 5.18, 5.48, 6.05, 6.30, 6.45, 7.10, 7.48, 8.18, 8.48, 9.18, 9.48, 10.15 P.M., then 11.55 or on arrival of Boston train on Saturday night only.

These cars make close connections for all points.

Quincy and Boston ELECTRIC ROAD.

Quincy and East Weymouth.

Leave Quincy.		Leave East Weymouth	
*6.00	2 30	6 25	8 15
*6 15	3 00	6 45	9 45
6 30	3 30	7 00	10 30
7 00	4 00	7 15	4 45
7 30	4 30	8 15	5 15
8 00	4 55	8 40	5 45
§8 31	5 31	9 15	6 15
9 00	6 00	9 45	6 45
9 30	6 30	10 10	7 15
10 00	7 00	10 45	7 45
10 30	7 30	11 15	8 45
11 30	8 30	12 15	9 15
12 00	9 00	12 45	9 45
12 30	†9 40	1 15	10 30
1 00	10 40	1 45	11 25
1 33	‡11 38	2 15	†12 05
2 00		2 45	

* Only run as far as North Weymouth.
† Only run Wednesday and Saturday evenings and only as far as Thomas' Corner.

NEW YORK, NEW HAVEN AND HARTFORD RAILROAD.

OLD COLONY SYSTEM.

June 16, 1895.

WEEK-DAY TRAINS

LEAVE BOSTON (Kneeland St. Station) FOR

Braintree. 5.45, 6.30, 6.45, 7.45, 8.15, 8.30, 9.30, 10.15, 11.00, 11.30 A.M.; 12.05, 1.15, 2.00, 2.15, 2.35, 3.15, 3.32, 3.45, 3.52, 4.15, 4.20, 4.35, 4.45, 4.50, 5.15, 5.20, 5.35, 6.00, 6.07, 6.20, 7.00, 8.00,

Samuel Reed 1696

Weymouth Gazette.

CONSOLIDATED : : : : : : : : : : : : : : : : 1890.

The Citizen. East Weymouth News.

WEYMOUTH, MASS., FRIDAY, SEPT 20, 1895. VOL. XXIX. NO. 24. PRICE, 5 CENTS

THE RISING SUN STOVE POLISH AND SUN PASTE

IN CAKES FOR GENERAL BLACKING APPLIED AND POLISHED WITH A BRUSH

SUN PASTE "FOR A QUICK, AFTER-DINNER SHINE APPLIED AND POLISHED WITH A CLOTH"

Morse Bros. Props. Canton, Mass. U.S.A.

MR. E. H. BELCHER

WITH

Thos. O'Callaghan & Co.,

DEALERS IN

CARPETS,

558--562 WASHINGTON STREET, BOSTON,

Will be pleased to show his friends of this town a full line of SPRING GOODS, by sample, at their homes, upon request.

Address, - *SOUTH WEYMOUTH, MASS.*

Original Furniture,

And what's better than all the rest, your sure to find something that's just to your liking, both as to price, design and general durability.

Here's a store that's individual and progressive in business policy, offering to customers the best the market produces, and serving patrons in the best possible manner.

It makes no difference what others say or what others do, our customers are assured of this one fact: "No matter what the lowest prices are on merchandise at other warerooms, you are sure to find them at this store as low, and invariably a great deal lower, for strictly reliable low-priced furnishings."

Cut prices on everything. We save you from 5 to 25 per cent. on all your purchases.

HENRY L. KINCAIDE & CO.,

TERRELL'S BLOCK, 96 and 98 HANCOCK STREET, QUINCY.

Telephone connection. Open Evenings except Wednesdays and Thursdays. Electric cars pass the door.

M. K. CREHAN,

Hot Air, Hot Water and Steam Heating, Glenwood and Magee Ranges. Plumbing. Gas and Oil Stoves. Hardware.

"The Quick Meal Gas Stove,"

odorless, convenient and safe. Can be seen in operation at store.

20 COMMERCIAL STREET, EAST WEYMOUTH.

DRY GOODS. BOOTS and SHOES.

CHAS. HARRINGTON,

6 COMMERCIAL STREET,

EAST WEYMOUTH, MASS.

SMALL WARES. FANCY GOODS.

Don't Heat Your House all Summer

When you can get the best

BROWN WHITE BREAD, ROLLS, BISCUITS, Pies, Cake, Crackers, etc.,

in the world for less than you can make it at

S. B. TOTMAN'S,

Broad Street, East Weymouth.

O. Q. BALL.

Stove Gasoline.

COOK & COUGHLAN,

Attorneys and Counsellors-at-Law

desire to give notice that they have now established a city office at

31 Milk St., Boston, Room 33.

☞ Take elevator.

Office Hours from 11 A. M. to 2 P. M.

Other Offices at South Weymouth and Abington.

LOUIS A. COOK. DANIEL W. COUGHLAN.
WM. J. COUGHLAN.

G. W. TINKHAM, M. D.,

Harvard '71.

No. 4 Front Street,

WEYMOUTH, - MASS.

Office Hours: 1 to 3 and 7 to 8 P. M.

Telephone 212-3.

Dr. LUCY W. TUCK,

Chronic Diseases,

A SPECIALTY.

Office, 2 Park Sq., cor. Boylston Street, Boston,

Every day except Thursdays.

☞ Take the Elevator.

FRANCIS L. KING,

Furnishing Undertaker.

Agent for the Aeolian Quartette.

16 WASHINGTON ST., WEYMOUTH.

Telephone, Harlow's Drug Store, No. 17-3.

FORD & McCORMICK,

Funeral Directors,

WEYMOUTH, MASS.

Practical Embalmers. Everthing pertaining to the business constantly in stock.

Free telephone connection with all parts of Weymouth and Braintree. Telephone, 17-3. 22 tf

TOWN CLERK'S OFFICE

—AT—

East Weymouth Savings Bank.

OFFICE HOURS, 10 to 12 a. m., 2 to 5 p. m.

At all other hours at Residence on Water Street.

JOHN A. RAYMOND, Town Clerk.

N. L. ORCUTT,

Carpenter and Builder.

Twenty-five years' experience.

Jobbing promptly attended to.

Office with A. S. JORDAN & CO., INSURANCE.

Telephone Connection.

WASHINGTON STREET WEYMOUTH. 22 tf

WEYMOUTH SAVINGS BANK

HENRY A. NASH, President,
CHAS. T. CRANE, Treasurer.

BOARD OF INVESTMENTS:

HENRY A. NASH EDWIN PRATT
JOHN W. HART ANDREW J. BATES
GEORGE H. BICKNELL.

Bank Hours.—From 1 to 5 o'clock p. m., on every business day; and from 7 to 9 o'clock on Monday evenings.

Deposits placed on interest on the first Monday of January, April, July and October.

THE EAST WEYMOUTH

Savings Bank.

President, - - Z. L. BICKNELL.
Vice-Presidents, N. D. Canterbury, J. A. Cushing.
Clerk and Treasurer, John A. Raymond

BOARD OF INVESTMENTS:

Z. L. BICKNELL. C. H. PRATT
N. D. CANTERBURY H. F. BICKNELL.
JOSEPH A. CUSHING EDMUND G. BAYES
JOHN W. BATES.

BANK HOURS DAILY,

From 2 to 5 P. M.
Saturday, from 2 to 6 P. M.

Money received on or before the fifteenth of January, April, July and October, will go on interest from the first of the quarter.

SOUTH WEYMOUTH SAVINGS BANK

President, - JOSEPH DYER.
1st Vice-President, J. M. WHITCOMB,
2d Vice-President, ALMON B. RAYMOND.
Treasurer, GEORGE E. REED.
Board of Investment:—JOSEPH DYER, FRANCIS H. TURRELL, ALMON B. RAYMOND, JOHN M. WHITCOMB, ELLIS J. FITCHER.

Open daily from 9 A. M. to 3.00 P. M. and Saturdays 6 to 8 P. M.

A. F. BUSSELL,

Photographer,

Adams Building, Quincy, Mass.

One Dozen Fine Cabinet Photographs, $3.00.

Children's Pictures a Specialty.

A. L. Flint,

HOUSE and SIGN PAINTER & GLAZIER

Shop at residence, near

MADISON STREET, EAST WEYMOUTH

MRS. INA E. CUSHING,

Fashionable Dressmaker,

SOUTH WEYMOUTH.

P. O. Box 302.

Work done by the day at your home. Brown system. 12 24

MISS C. E. HASTY,

Dressmaker,

Keith Street, near depot.

House formerly the residence of A. C. Russell.

WEYMOUTH, MASS.

P. O. Box 20.

Taylor System. 20 tf

Burdett College

Business—Shorthand.

Largest in the World.

Roll-top desks for pupils.
Chamber of Commerce prices.
Friday 2 o'clock Lectures.
Situation Department.
Open all summer for visitors.

Prospectus free.

694 Washington Street, Boston.

THE

Best Bargain Yet.

We are selling Extra Quality 40-inch unbleached Cotton by the piece for 6 1-4c. per yard, usually sold at 8c. Come and secure a piece while we have it.

C. A. RICE & CO.

ALVIN HOLLIS,

—DEALER IN—

Coal, Hay, Grain & Flour.

Dole's Horse and Cattle Invigorator. Sure cure for Tuberculosis.
Bowker's and Bradley's Fertilizers, of all kinds.
Thorley & Weston's Prepared Food, for cattle and fowls.
Mixed Grain for Poultry, ground to order.

Sawed and Split Wood, in any quantity.

Orders delivered promptly.

Depot Sqnare, South Weymouth.

E. H. SPRAGUE & CO.,

—DEALERS IN—

First Quality

Provisions

of all kinds.

Poultry and Game in their season. Butter, Cheese and Eggs received direct from Creamery and Farm. Berries, Fruit, Vegetables, Etc.

Vessels and Steamers Supplied at Short Notice.

203 South Street, BOSTON.

CHARLES W. RICE, Manager.

6 tf COME AND SEE US.

Bargain Sale.

Ladies are you looking for

Bargains in Millinery?

If so, do not fail to call and see the bargains offered by

MISS H. W. BARNES,

North Street, North Weymouth.

Latest Styles in Sailors.

Commonwealth of Massachusetts.

NORFOLK, ss. PROBATE COURT.

TO all persons interested in the estate of

SETH CURTIS,

late of Weymouth, in said county, deceased.

Whereas, John H. Stetson, the administrator de bonis non of the estate of said deceased, has presented for allowance the first and final account of his administration upon the estate of said deceased.

You are hereby cited to appear at a Probate Court to be held at Dedham, in said County, on the first Wednesday of October, A. D. 1895, at nine o'clock in the forenoon, to show cause, if any you have, why the same should not be allowed.

And said administrator is ordered to serve this Citation by delivering a copy thereof to all persons interested in the estate fourteen days at least before said Court, or by publishing the same once in each week, for three successive weeks, in the Weymouth Gazette, a newspaper published in said Weymouth, the last publication to be one day at least before said Court, and by mailing, post-paid, a copy of this Citation to all known persons interested in the estate, seven days at least before said court.

Witness, George White, Esquire, Judge of said Court, this ninth day of September, in the year one thousand eight hundred and ninety-five.

23 25 JONATHAN COBB, Register.

ASSESSORS' NOTICE.

The undersigned Assessors of the Town of Weymouth hereby give notice that they have committed to George C. Torrey, Esq., Collector of Taxes for said town, a true list of all the Taxes assessed upon the inhabitants, non-residents and bank shares, of the town aforesaid, for the current year, with a Warrant in due form of law for collecting the same, and in accordance with a vote of the town have required him to make a full collection thereof on or before the 15th day of October next, and to proceed forthwith to collect by due process of law all taxes unpaid after that time, with interest, at the rate of six per cent. per annum from that date.

F. D. THAYER,
WILMOT CLEVERLY,
FRANCIS H. CUSHING,
BRADFORD HAWES,
GORDON WILLIS,
Assessors of Weymouth.

Weymouth, Sept. 12, 1895. 23 24

List of Tax Payers in the Town of Weymouth, who will pay $50 and Upwards for the year 1895.

WARD I

Arnold, Mary W	$110 08
Bates, Janies L	255 66
Beals, Elias S	543 89
Benson, Edward H	72 35
Bicknell, Francis A	103 00
Bowen, Benjamin W	77 69
Bartlett & Co, J W	114 19
Burrell, Mrs Francis	54 00
Bolles, Mrs Emily A	56 88
Bemis, Mrs Lydia A	74 64
Blanchard, H Ardelia	66 06
Bates, Edith and Abby	55 74
Bartlett, Mrs Gertrude J	168 97
Bartlett, Mrs Nellie M	71 75
Bradley Fertilizer Co,	3456 33
Coyle, John	51 70
Curtis, Levi B	210 61
Cushing, George L, adms	52 94
Cushing, Mrs Jas A	
Tower, George E	134 40
Cleverly, Rebecca W (Estate)	84 00
Drake, William A	70 25
Dyer, Edward E	105 25
Dyer, Warren	95 19
Dow, Mrs Howard M, (Estate)	56 00
Ford, David	144 63
Ford, Solomon	247 53
Goodman, Martin	53 37
Graves, Frank H	119 60
Graves, Cora P	69 12
Holbrook, John A	147 95
Hunt, A F Gilbert,	56 24
Humphrey, Jas	86 22
Humphrey, Wm E	61 15
Humphrey, Lucy A	85 75
Johnson, Robert P	50 74
Jenkins, Walter L	92 13
Jones, Jas (Heirs)	358 23
Lovell, Solomon (Heirs)	94 85
Nash, Henry A	336 34
Newton, Chas H	51 53
Newton, Jos L and Mrs Sabrina	56 59
Noyes, Mrs Mary E	80 93
Newton, Mrs Jane L	101 33
Orcutt, Jos R	94 14
Pratt, George H	116 62
Pratt, Roswell H	75 76
Pratt, Mrs Eliza L	77 88
Record, Jonathan	56 26
Rockwood, Mrs Christina	53 38
Seabury, Chas L	51 00
Sears, David	329 25
Shaw, Wm T	142 44
Stoddard, Henry	54 06
Stoddard, John E (Estate)	65 63
Thompson, Samuel	81 45
Torrey, Frank H	99 57
Treas North Parish,	50 75
Turner, Mrs Sarah A	51 63
Torrey, Mrs Catherine	86 62
Torrey, Mrs C and Horatio	135 63
Torrey, Mrs Jas H	105 00
Torrey, Mrs Jas H (Guardian)	94 50
Torrey, Curtis and Tirrell	357 00
Taylor, Mrs Jane M	69 12

WARD II

Bates, Edward G	$103 50
Bates, John W	57 13
Bates, Leavitt W	184 00
Bailey, H Augustus	88 72
Bean, John K	88 80
Bicknell, Henry F	53 63
Bicknell, John Q	85 12
Bicknell, Zachariah L	91 25
Boyle, Thos A	50 13
Brant, Jas M	78 13
Burrell, Martin	85 13
Bates, Mary (Heir)	51 19
Bates, Mrs Ann E	207 81
Bates, Mrs Ann E, exec	556 13
Bates, Hannah M	82 69
Bicknell, Lovell (Heirs)	203 44
Burrell, John P	73 06
Canterbury, Chas D	98 25
Carroll, John	191 88
Strong & Carroll	717 50
Carroll, Michael	75 88
Clapp, Edwin	1163 56
Connell, John A	89 77
Cook, Wm B	61 50
Cushing, Chas B	99 56
Chase, Joseph J	83 37
Cushing John F	112 70
Canterbury, Mrs Ann	68 25
Canterbury, Selinda H	70 00
Clapp, Addie M	59 50
Cohen, Daniel (Heirs)	64 32
Clapp, Mrs Elizabeth	595 18
Cowing, Sabrina (Heirs)	82 69
Denbroeder, Adrian N	108 75
Denbroeder, Mrs Elizabeth	90 13
Dizer, Marshall C	682 23
Dizer, M C & Co	1702 32
Dizer, Jacob F	86 87
Dizer, John (Heirs)	68 25
Drew, Mrs Mary	139 56
Earl, Wm C	53 89
E W Ice Co	74 47
Easton, Mrs D W	51 63
Evans, Thos J	58 00
Emerson, Theodore H	118 38
French, Peter W	163 88
French, Mrs Clara E	323 75
French, Bela	122 76
French, J W (Heirs)	130 81
Fennell, Mrs Mary	73 50
Fraser, Mrs Mary A	81 38
Garey, Andrew J	64 48
Gardner, Elbridge G	173 50
Green, Cornelius	58 88
Harrington, Chas	114 88
Hobert, Elijah	71 57
Humphrey, William	55 63
Humphrey, William & Co	172 38
Hoyt, Mrs Alice M	52 75
Humphrey, Thos (Heirs)	126 00
Holmes, Jas	63 00
Hobert, Mrs Frank E	173 25
Joy, Christiana	109 38
Keating, Jas	56 25
Lovell, John P	533 12
Lovell, Benj B	94 32
Lee, John F (Heirs)	57 75
Lovell, Mrs Jessie H	133 88
Mayberry, Edwin	59 76
Mann, John E	747 63
Merchant, Richard V	247 44
Moran, Jeremiah	52 75
Orr, Thos	53 28
O'Halloran, Mrs Mary	65 20
Poole, Francis	63 25
Peaks, Joseph	103 25
Pfefferkorn, Mrs Chas H	63 43
Pratt, Charles H	107 00
Pratt, Chas H & Son	61 25
Pratt, Chas H 3d	73 75
Pratt, Daniel J	51 97
Pratt, Orrin T	58 52
Pratt, Francis B	92 50
Pratt, Stephen A R	128 44
Pratt, Nathan (Heirs)	70 00
Pratt, Mrs M Abbie	64 75
Pratt, Mrs. Eliza R	58 63
Quinlan, Annie W	69 13
Randall, Davis D	157 31
Reidy, Daniel	69 38
Rice, Chas W	60 90
Rice, Mrs W J	64 75
Raymond, Mrs Mary A	52 50
Salisbury, Jotham	460 94
Salisbury, Mrs Nettie	138 25
Sherman, Silas H	120 56
Sheehy, Michael	184 88
Sheehy, Michael & Co	166 25
Smith, Albert B	86 01
Spear, Albert A	165 28
Skelly, Christopher	68 50
Sprague, Mrs Susan J	51 63
Smith, Josephine	73 94
Shaw, Elizabeth	110 32
Thayer, Franklin D	228 46
Thompson, John H	58 79
Tirrell, Henry R	76 38

Continued on fourth page.

ABOUT US.

The carbolized kiss is an improvement on the old style.—Cincinnati Tribune.

Here's to the kiss, the carbolized kiss,
Fresh from the lips of the loveliest miss,
You lack the romance,
But are certain, perchance,
No horrid old microbes are lurking in this.

***

All the weeklies in the second councilorship district are printing pictures of Colonel Ben Lovell, labelled "the people's choice," "the workingman's friend" and "the old soldier's advocate." Ben is all these and more, too.—Boston Traveller.

Right you are!

***

Dr. George Plumb, a chemist in the University of Chicago says that he can condense all the nutriment there is in a 1200-pound steer into an ordinary pill-box.

And the voters this fall can condense all their accumulated antagonism in a very bitter pill for some one to swallow.

***

Plymouth has a cow that gave birth to two bull calves the other day and the editor of the *Free Press* proudly counts them into the census, as follows: "Counting the twin calves, it lacks only forty of making Plymouth a town of 8000 population."—Hingham Journal.

The editor of the Free Press probably knows his people.

***

Cranberries may get frost-bitten but the turkey crop never fails.—Hingham Journal.

At midnight in his guarded shed
The Turk was dreaming of the way
That he would get it in the neck
When it came Thanksgiving Day.

***

A woman in Brockton went into a store recently and asked if they had all-ready boys' clothes.—Exchange.

Probably looking for a pair of bloomers.

***

Russian lovers send a daily present to their fiancees. The value of the present is between the cost of a box of confectionery and a piano, and depends on the lover's finances.—Live Matter.

No wonder so many young Russians emigrate to this country.

***

Autumn begins the 23d.—Quincy Patriot. Do tell!

***

The family name of Lord Dunraven is Wyndham-Quin. We Americans think that the first sylable of his family name hits his case nearly enough.

***

John Ahern, who recently died in Kingston, at the age of 77, in his early life was coachman to a wealthy and aristocratic Irish family in the old country. It was the old story—the daughter of the rich man ran away with the coachman. They were married and soon after came to this country. The wife won in this romantic manner, died but a few years ago.

***

A committee in Brockton is asking for subscriptions looking to the donation of prizes, to be given at a lantern parade by the Shoe City wheelmen. The merchants, believing it will boom trade, are contributing liberally.

***

A mean trick was recently played upon one of Brockton's citizens, who is very fond of horse racing. He was told he could see a good brush at the fair grounds upon a certain morning, upon the payment of a quarter. He repaired there, met several of his friends at the gate, paid his quarter and entered, where he indeed saw a good brush, hauled by a plough horse and used to keep the track in condition. He swears he'll get even.

***

It is not necessary of course to be in the newspaper business to have a realizing sense that one's best meant efforts are often misunderstood and unappreciated. But the newspaper business is the one that brings this oftenest to mind. Let a newspaper endeavor with the very kindest of intention to check the circulation of a false story, and the chances are more than even that the person it tries to assist will be the first to find fault with the course pursued. A newspaper writer is often inclined to think that it does not pay to try and do good. But it does.—Brockton Weekly Enterprise.

***

The old Granite engine, which used to do such good service in the fire department of Quincy, is to be put in commission again, this time by the V. F. A. The old tub was tried a short time ago and showed that there was considerable fight in it yet, which pleased the veterans mightily. It is expected to do honors to Quincy in next year's muster.

***

William O. Grover, the inventor of the Baker & Grover sewing machine, died at his summer residence at Beverly, Sept. 5, aged 72 years.

***

Josiah Bourne of Pembroke, an old war veteran, died Sept. 5, aged 73 years. He was formerly of Hanson and one of the first volunteers to respond to the call for troops in April '61.

***

A law was passed last June giving every woman who is a citizen of Massachusetts, a chance to vote at the State election this fall. Here is the law.

"Section 1. All persons qualified to vote for school committee shall, at the next State election, have an opportunity to express their opinion by voting yes or no in answer to the following question: Is it expedient that municipal suffrage be granted to women?

"Sec. 2. Equal opportunity shall be given to men and women to register prior to said election."

***

The Norfolk Suburban Street Railway Co. has put an electric sprinkler on its road, the first of the kind ever used by a railway company.

THE REV. W. J. WALKER'S PRAYER.

Vaneleave, Jackson Co., Miss.

REV. W. J. WALKER.

DR. R. V. PIERCE: *Dear Sir*—I wish to inform you of the benefit my wife has received from the use of your medicines. I must say that your "Favorite Prescription" is the best female regulator on earth; my wife has been cured by the timely use of it.

I have been using the "Golden Medical Discovery," and "Pleasant Pellets," and I am fully satisfied they are all you claim them to be; so, wishing you 'abundant success, and hoping that the Almighty God will continue His blessings toward you in your noble work, I am,

Respectfully,
W. J. WALKER.

PIERCE GUARANTEES A CURE

OR MONEY IS REFUNDED.

YOU LACK STRENGTH

Weak Nerves, Tired, Exhausted Bodies.

The Complaint of Thousands Upon Thousands.

Health and Strength are within your Grasp.

Dr. Greene's Nervura Makes You Strong and Well.

It is the Great Restorative of Nerve and Body.

The world is filled with people who, while not exactly sick, yet lack strength. They are weak, tired, languid and nervous, especially at this season of the year, and have lost their old-time vigor and energy, and go about their work in a listless manner, without ambition, and feeling dull and dispirited.

In this connection we publish the cure of Mrs. B. B. Graves, of Middlefield, Mass., in the lady's own words;

"I have been sick for two years, and have been a great sufferer during all that time. I was fearfully nervous, and could get but little sleep. I was constantly worrying about something. My head ached nearly all the time so that I could hardly endure it. My stomach was in a terrible condition, and I could eat but very little. I suffered awfully from the little food I did eat.

"I was frightfully weak and exhausted all the time, and could do almost no work at all. I was troubled with rheumatism. I was in a fearful condition from all these complaints, and thought I never should get well. I took medicines and employed

MRS. B. B. GRAVES.

doctors but got no better.

"Finally I began the use of Dr. Greene's Nervura blood and nerve remedy, and immediately there was an improvement. I gained rapidly in health and strength, and every one of my troubles soon left me. I was entirely cured of them all by that wonderful medicine, Dr. Greene's Nervura blood and nerve remedy. There is no other medicine in the world that will do what that will. I advise everybody to use it."

Use it—it will make you strong and well—give you back your snap, energy and ambition to work.

It is not a patent medicine, but the prescription of the most successful living specialist in curing nervous and chronic diseases, Dr. Greene, of 34 Temple Place, Boston, Mass. He has the largest practice in the world, and this grand medical discovery is the result of his vast experience. The great reputation of Dr. Greene is a guarantee that his medicine will cure, and the fact that he can be consulted by anyone at any time, free of charge, personally or by letter, gives absolute assurance of the beneficial action of this wonderful medicine.

How to Break a Hen of Egg Eating.

If the hen is of little value, kill it, as she may infect others. If the laying-house is kept quite dark, this habit may be helped. Absence of light is often a cause of the vice, therefore old mortar or lime rubbish should be scattered over the yard. A sure cure is to burn the extremity of the hen's bill with a redhot poker. It does not hurt the bird, but blunts the bill, so that she cannot pick a hole in the shell. The old experiment of filling an egg with mustard and giving it to the hen does no permanent good.

Intermittent.

"Hello, old man! Going to the country?"

"Yes, I'm off for half the summer."

"You're a lucky dog."

"Don't think it. I'm off every night and back every morning."—Brooklyn Life.

Behind His Back.

—From the German.

The Housekeepers' Joy.

IVORINE WASHING POWDER

A choice cake of Olive Oil Soap will be found in each package of IVORINE Washing Powder.

☞List of Choice Premiums sent Free upon Request.

THE J. B. WILLIAMS CO., Glastonbury, Conn., Makers of Williams' Famous Shaving Soaps.

SPECIAL SALE

—OF—

ROCKING CHAIRS.

Unparalleled Bargains.

This sale comprises the ENTIRE STOCK of a well-known and reliable manufacturer, retiring from business, and is all fresh and new, having been made within the past few months.

Prices quoted average about ONE HALF the actual value.

Lot.	Usual Price.	Our Price.	Lot.	Usual Price.	Our Price
No. 1	$5.00	$2.00	No. 8	$8.00	$4.50
No. 2	4.00	2.00	No. 9	8.00	4.50
No. 3	6.00	3.00	No. 10	8.50	5.00
No. 4	7.00	3.50	No. 11	9.00	5.00
No. 5	7.50	4.00	No. 12	8.50	5.00
No. 6	7.75	4.00	No. 13	9.00	5.50
No. 7	8.00	4.00			

Geo. P. Staples & Co.,

FURNITURE and CARPETS,

739 Washington Street, cor. Dix Place, BOSTON.

We Are Very Near the Point

Of the two Electric Roads connecting, but we are nearer the point of FIRST QUALITY GOODS and LOWER PRICES than ever before.

Flour, Tea, Coffee, Butter, and all other Groceries and Provisions.

Humphrey Bros.

Madison Street, East Weymouth.

Hardware. GOODS DELIVERED ANYWHERE. Lawn Mowers.

LOUD & WILDER,

—DEALERS IN—

* Groceries, of All Kinds, *

Jackson Square. East Weymouth

Best Brands of Flour. Farm & Garden Tools, etc.

BED ROOM SUITES.

It is a genuine pleasure to show our new patterns in Chamber, Dining Room and Parlor Furniture.

Never before were we able to give you quite so much for your money as now.

Think of it, we can now give you a 10 piece Oak Finished Chamber Suite for $18.00.

Straw Mattings, 10c. to 60c. a yard.
Refrigerators from $5.00 to $30.
Baby Carriages all Prices.
Hammocks, Etc.

FORD FURNITURE COMPANY,

BROAD ST., EAST WEYMOUTH.

NOW IS THE TIME TO BUY

A barrel of OLD WHEAT COLUMBIA FLOUR. Best Flour in the world.

Choice line of LADIES' FINE BOOTS in Button and Lace.

Have just stocked up with a full line of CHILDREN'S and MISSES' SCHOOL SHOES. Also MEN'S FINE CALF WORKING SHOES.

Meats and Provisions. Cigars, Tobacco, etc.

Lake Street, JOHN A. CONNELL, East Weymouth.

WEYMOUTH GAZETTE,

Friday, September 20, 1895.

At a meeting of the selectmen held on Monday, it was voted to instruct the police officers to notify the several parties on their beats, who open places of business on Sunday that they must strictly comply with Sunday laws.

We acknowledge the receipt from our genial friend, Representative Flint, of the yearly blue book, and educational and other valuable reports. He has our hearty thanks for his thoughtfulness.

Things the world is waiting for.

Settlement of the French spoliation claims.

Building of the Cape Cod and Panama canals.

Final decision of the courts in the Berliner patents.

Patti's farewell tour and the connecting link of the Braintree and Weymouth electric road.

Republican Caucus.—Every Republican Should be Present Next Tuesday Night.

The republican caucus for the choice of delegates to the state, county, councillor, senatorial and representative conventions and also the republican town committee for 1896 will be held at the Town hall next Tuesday evening, Sept. 24 at 7.45 o'clock.

It should be remembered that this year at least, this caucus will be really the election and that the place for every voter to make his vote and influence felt is this same caucus, for this is the only place in which the voter can be of any practical use in the coming election.

There are several important, and very important, matters to be attended to.

The first of these is to see that Greenhalge state delegates are chosen and that a small number of A. P. A. voters do not control the caucus and choose anti-Greenhalge delegates.

Then Weymouth republicans want to give Col. Lovell a rousing send-off to the councillor convention.

Senator Darling of Hyde Park has no opposition, so far as known, to his renomination and the senatorial delegates, will have smooth sailing.

A most important matter is to choose representative delegates. Weymouth is entitled to but one on the republican ticket this year and at time of writing there are no candidates in the field but the two present incumbents, Judge Flint and George L. Wentworth, Esq., who are both in the hands of their friends for renomination for a third year. It is the best and wisest policy to keep a good man at the State house when you get him there, for the sake of the influence and weight he gives to the town after becoming known and getting familiar with the ropes. This year also the town wants a man there who can ably defend her from any possible attack by divisionists, and one who is familiar with last year's fight on this matter. The logic points surely to one of the old members. Both are good men and the voters at the caucus must settle which they will choose by a majority vote.

Then again the town committee is to be chosen for next year and this is important, for only our best republicans should be on this committee, men strong by their influence and active workers.

Weymouth Fair.

Your attention, men, women and children! The Weymouth Fair has its notice of events in this paper and you should read it through from the first word to the last. Next week is Fair week, Thursday, Friday and Saturday. All days are "big days." The displays of fruit, vegetables and inventions will be large and interesting. A fine show of stock will delight the farmers. Horse and bicycle races will be the great feature this year and fast time will be made. The annual event of Weymouth and vicinity is at hand. Don't miss it. The electric give you good conveyance to and from and at a less cost than ever before. Go to the Weymouth Fair!

The Nickel Plate road is the line for the masses.

Hingham Fair.

The annual exhibition of the Hingham Agricultural and Horticultural society next Tuesday and Wednesday will be of interest to all who are engaged in agricultural pursuits, the society having few equals in the state for its displays of the products on the farm, as has been evidenced frequently by reports of the State board. But as everyone does not care for shows of fine like stock, vegetables and fruit, it is found advisable to offer other attractions and the management this year offers a programme which should and undoubtedly will, draw a very large attendance. Bicycle and horse races, clay pigeon shooting etc., upon the grounds and on Tuesday evening the usual grand concert in the hall, and annual dinner which the viands alone are well worth the price of a ticket, and the after dinner eloquence is worth fully as much more.

There is an unsurpassed dining car service on the Nickel Plate road.

Woman's Relief Corps, No. 102.

Massachusetts has again been honored by the National Order, W. R. C., in the election of Elizabeth Turner of Boston as National President. The nomination was unanimous as was also that of the Senior and Junior vice-Presidents. Aside from the injunction served through the counsel of Mrs. Ada Clark of Ohio, the harmony of the convention was perfect. While the heat was intense, the hospitality of the city was unbounded, and Massachusetts delegates experienced only pleasure from beginning to end. Mrs. Turner has chosen as National Secretary, Mrs. Harriette Reed, a woman well known throughout our Order, as well as in Red Cross work. She is a woman of sterling worth, and will be to the National President, a tower of strength. Mrs. Turner is most fortunate in her choice, for the work is well known to both, and each has the best interest of the Order at heart. Both will be guests of the Corps the opening night of the Fair, October 15.

One of the pleasant features of the convention, was the presentation from the platform of all the army nurses present. I believe Mother Ranson of California was the oldest, but several others had passed the fourscore milestone. Several spoke of their army experience, and all were represented by dear old Mother Whittemore, who has done more than any other person, to induce Congress to acknowledge the work, and justice of reward for these women who have done so much for the sick and wounded on the field and in the camp and hospital. Volumes could be written of her experiences, but to hear them from her own lips, was a pleasure long to be remembered. She has given years to the work, sacrificing much that could have been held to make her later years comfortable. But she has written a book "Under the Guns" and from its sale hopes to secure a competence. It should be in every Post library and it could be used to advantage in Corps meetings under Good for the Order. St. Paul as next place of meeting was a welcome choice to our delegates. At the close of the convention, many went to Gettysburg, Mammoth Cave, and the dedication of the National Parks at Chattanooga and Chickamauga. I must speak of the pleasure of all our delegates, who heard Mrs. Eva T. Cook read her report as chairman of committee on Appeals. For clearness and decision and statement, nothing in the convention exceeded it, and all felt an added pride in our Dept. President.

When you think of the Nickel Plate road it brings to mind that delicious meal you had in the dining car, and the fine service and low rates, and you wonder why people will travel any other way.

Sound Line Service.

The double service of the Fall River line was discontinued on Saturday, 14th, inst. The Priscilla and Puritan remain in commission, leaving Fall River week-days at 7.40 p. m., Sundays at 8.40 p. m. Each boat carries a fine orchestra. Trains from Boston and other points run direct to the wharf at Fall River.

Before going on a sea-voyage or into the country, be sure and put a box of Ayer's Pills in your valise. You may have occasion to thank us for this hint. To relieve constipation, billiousness, and nausea, Ayer's Pills are the best in the world. They are also easy to take.

Reception at Universalist Church, South Weymouth, Commemorating the Ninetieth Birthday of Rev. Elmer Hewitt.

What was for many reasons the most notable event of the season occurred Monday afternoon at the Universalist church, when the members of this pastorate tendered a reception to Rev. Elmer Hewitt whose ninetieth birthday occurred Sunday.

Most beautiful floral designs decked the pulpit and on the walls in front, at right and left, was the inscription, "1805-1895." Among those present were the following clergymen, all of whom took some part in exercises: President E. H. Capen of Tufts College, Rev. T. J. Sawyer, D. D. of Medford, a dignified old gentleman of ninety-two, Rev. George H. Emerson, D. D. of Boston, Rev. Henry C. Alvord of the Old South Congregational church of this village, Rev. Judson Van Clancy of the Union Congregational, Rev. E. S. Nickerson of Abington, Rev. B. F. Davis of Weymouth, and Rev. S. H. Roblin offiosion.

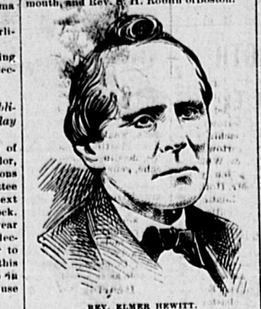

REV. ELMER HEWITT.

An organ voluntary opened the exercises at 2.30, after which Rev. L. W. Atwood, the pastor of the church, read a selection from Holy Writ and prayer was offered by Rev. Dr. Sawyer. J. Murray Whitcomb, who served in the capacity of master of ceremonies, after a musical selection, delivered an address, dwelling on the esteem with which the people of the town held this beloved disciple of the Lord. He spoke of his prominence in the great abolitionist movement and of the way in which he had always held up the banner of temperance and education. Mrs. Jennie Clark then read an original poem and Rev. Mr. Hewitt was introduced.

He spoke earnestly and warmly of the heartfelt gratitude he had for this manifestation of his neighbors regard.

At the conclusion of his remarks, President Capen of Tufts College was introduced and delivered a brief address. He spoke of the rarity of occasions like this and said that it was a privilege for one to be able to be present and do honor to one who has lived ninety years in this the greatest century ever given to man. President Capen further spoke of the efficient and able work Brother Hewitt has done in the past, in those days when it was by no means popular to proclaim the doctrine of the Universalist church. He congratulated the aged clergyman on this auspicious event and closed with the hope that he might live to enjoy his hundredth birthday.

Rev. Henry C. Alvord, pastor of the Old South church, next spoke, congratulating Father Hewitt on this happy occasion. Rev. H. C. Alvord was followed by Dr. Sawyer, after which a collation and banquet was served. Addresses were then given by Rev. Judson Van Clancy, Rev. S. S. Nickerson of Abington and Rev. B. F. Davis of Weymouth. Letters of regret were read from Col. H. A. Thomas, Rev. L. R. Page of Newburyport and many others.

VOTING CONTEST.

Quincy and Boston and Braintree and Weymouth Railways.

The Weymouth Clothing store of East Weymouth appears this week with an ad. which is of special interest to the employes of the Quincy and Boston and the Braintree and Weymouth and their friends. Each road has as a rule a good and efficient corps of employes at both ends of their cars and the Weymouth Clothing Store gives an opportunity to the friends of the conductors and motormen to show their appreciation of services by boosting their favorites.

Democratic Caucus.

The democratic caucus for choice of delegates to the various conventions will be held at the Town hall, Friday evening at 7.45.

Politicians Meet With Owls.

Is it not very absurd for the political parties to hold caucuses at the Town hall, the only place that no one can get to easily? A section of the town is now more easily accessible. The coaches are all being sold and soon there will be no means of large numbers reaching the town house. It should be abandoned by all but the owls.

The Nickel Plate road runs from Buffalo to Chicago, via Cleveland and Fort Wayne.

East Weymouth Fish and Game Club Shoot and Do Business.

The East Weymouth Fish & Game club had the most marked outing in its history last Saturday. The first shoot was for a prize of a loader's kit and was as follows: Wm. Allison, 21; Leroy, 21; Woodward, 18; C. H. Thomas, 15; A. W. Cook, 11; W. A. Randall, 7; J. F. Dizer, 6. Allison and Leroy being tied it was decided to shoot off at 10 birds each which resulted in another tie of 8 each, which was followed by another tie of 8 each and by this time the contest had become quite interesting. The contestants now consented to shoot at double birds and Allison got 9 to 6 for Leroy and Allison took the prize.

Allison and Leroy next took a friendly shoot at twenty-five birds each and tied at twenty-four each.

Woodward and Thomas tried at eight birds each and Woodward got five to Thomas one.

The next team and score was Allison, 22, Cook, 18; Randall, 13; Thomas, 13; Lincoln, 10; Orcutt, 4.

The final shoot was by the following team with following result; Thomas 20; Cook, 17; Randall, 16; J. Sampson, 11; Orcutt 11; Allison and Lincoln 17.

In the evening the club held its regular monthly business meeting in the evening.

George W. Baker for the committee on parks reported that some progress had been made and the land of John P. Lovell extending from East street to the river was being favorably considered.

The matter of river improvement was extensively discussed and J. L. Lincoln, D. M. Easton, J. M. Vinal, J. J. Mahoney and M. E. Hawes were chosen as a committee to compile statistics of freight which now comes to the place by rail or team which might be brought by water could a proper channel be furnished; their statistics are to be put in form and will be used by Congressmen Morse in pushing a claim for survey and improvement of Weymouth Back river.

Entertainments for the winter were discussed and M. E. Hawes, D. M. Easton and J. J. Mahoney were appointed to furnish entertainments at the regular meetings. The committee proceed at once to secure speakers who will talk during the winter on various subjects relating to birds, woods, streams and camp life.

Twenty new members were received into the club and much interest taken in the work before it.

There will be a shoot at the mountain next Saturday afternoon and all teaners are invited to attend.

A vote of thanks was extended to Miss A. Louise Tirrell, Miss Ada R. Tirrell and Mrs. A. L. Flint for entertainment on Ladies' night.

The Nickel Plate road runs along the shore of Lake Erie and through Cleveland, Fostoria and Fort Wayne.

In a recent letter to the manufacturers Mr. W. T. Benjamin, editor of the Spectator, of Rushford, N. Y., says, "It may be pleasure to you to know the high esteem in which Chamberlain's medicines are held by the people of your own state, where they must be best known. An aunt of mine, who resides at Dexter, Iowa, was about to visit me a few years since, and before leaving home wrote me, asking if they were sold here, stating that if they were not she would bring a quantity with her, as she did not like to be without them." The medicines referred to are Chamberlain's Cough Remedy, famous for its cures of colds and croup; Chamberlain's Pain Balm for rheumatism, lame back, pains in side and chest and Chamberlain's Colic, Cholera and Diarrhoea Remedy for bowel complaints. These medicines have been in constant use in Iowa for almost a quarter of a century. The people have learned that they are articles of great worth and merit, and unequaled by any other.

For sale by L. T. Brown, South Weymouth.

THE MOST remarkable cures on record have been accomplished by Hood's Sarsaparilla. It is unequalled for all BLOOD DISEASES.

MILITARY EVENT of THE YEAR.

The 35th Regiment Association Holds its Thirtieth Annual Reunion.

The yearly books issued by the town thirty or forty years ago were on a much smaller scale than those of today, as succeeding years have added new departments to our municipal affairs and legislative enactments demand more elaborate reports than was the custom in former years; yet one finds chapters of history and narratives of stirring events in the old books which are full of interest, and future ages will turn to the book of 1863 with reverential hands.

In it they will find the names of two hundred and fifty men who responded to their country's call for troops and went to the seat of war during the year 1862. Of these men one hundred and more went to the front in Co. H 35th Regiment; as we have before stated, and we repeat it with no disparagement to other troops, no men who went from this town saw more danger, trials, privations and suffering. At different times they were at the front from Maryland to Vicksburg and again from Vicksburg to Appomattox.

Men who thus suffered and fought are bound together by ties stronger than any other and it is but natural that they should hold reunions for the purpose of inquiring after each other's welfare and looking into the faces of old friends and comrades.

The 35th, of which Co. H was a part, has for thirty years held reunions, and this year by invitation the reunion was held in Weymouth and no more fitting day could have been selected than last Tuesday which was the anniversary of the battle of Antietam where the regiment, yet in its infancy, helped to fight one of the most gigantic battles of the war and where it suffered its greatest loss.

The visiting members of the association were received by the home company at Braintree at 10 o'clock and in a special train of electrics were taken to Weymouth and conveyed over the Braintree and Weymouth system to South Weymouth where, by invitation of Selectman Gordon Willis, a halt was made and the party refreshed with soda and cigars at the store of Elbridge Nash, a single cannon in the meantime in charge of C. H. Tinkham doing honor to the occasion. When all had sampled their favorite syrup three cheers, led by Major F. A. Bicknell, were given for Mr. Willis and cars taken for East Weymouth where the reunion proper was to be held.

Along the line of Pleasant street many residences were decorated in honor of the occasion, notably so that of William Dyer who was heartily cheered by the veterans as they passed.

On arriving at East Weymouth the association proceeded to G. A. R. hall to transact its annual business, which business was conducted with the president, Gen. Nathaniel Wales, in the chair. The records of the last meeting were read by the secretary, Thomas E. Cutter, and approved; the same party being treasurer submitted his report which was accepted.

The Obituary report was next in order and was listened to with profound interest and was as follows:

OBITUARY REPORT OF THE THIRTY-FIFTH MASSACHUSETTS REGIMENT ASSOCIATION.

COMRADES:—Our honored President, General Wales, once said:—"There are no ranks from which to recruit the Thirty-Fifth." How forcibly is this fact brought to our minds, as we remember the services of the fifteen officers and men of this association, who have been mustered out during last year. One captain, one lieutenant, one sergeant, one hospital steward and eleven comrades will no more respond to our annual roll-call.

Co. B loses Comrades John O. Akerman, and Geo. W. Marston.

Co. D, Captain Dennis A. Dolan, Lieutenant John H. Baldwin, and Comrades Wm. H. Jameson, Benjamin F. Donnell and John Wyman.

Co. F, J. W. Wardwell.

Co. G, George W. Rowe.

Co. H, Comrades James L. Hunt, Richard M. Holbrook and Henry F. Cushing.

Co. I, Sergeant Charles D. Bond.

Co. K, Hospital Steward, Alfred Williams.

The sunset of these, our Brothers-in-Arms, must have been made bright, because of the part which they took in suppressing that rebellion, the cost of which, cannot be estimated by human calculation.

It is easy to see, that the last of our number, will soon enter the "Beyond." A score of years hence, and but very few, if any of us will be living. We daily meet comrades who say: "I am not as strong as I used to be," and no wonder. One cannot sleep in damp swamps, under a "shelter" tent (shelter only in name,)—eat insufficient and unwholesome food,—drink poisonous water and go scantily clothed,—without disease making its sure and speedy ravages upon them. But the poison of *Reason* is more dangerous and deadly than that of malaria. Our choice would be:—Disease and an untimely death, induced by Patriotic service, rather than a vigorous healthy body, containing the soul of a coward! And so we glory in the sacrifices which these brave men have undergone and rejoice that they who have fought and suffered with us, are now at rest.

We remember their families with pity and offered them all *possible* consolation.

We enter upon the thirtieth year of our association, with the question:—Who will be called next?

"Mustered them out" said the angel of Death.
"Who next? we ask with bated breath.
For answer, we listen, but no answer comes
Until the messenger visits our homes.

"Mustered them out.—How many this year?
We solemnly ask, as we drop a tear
Upon the graves of those already gone
Whose great Life-work was so nobly done.

"The Old Thirty-Fifth," to our hearts is dear,
We have met and parted for many a year,
We will cherish the virtues of those gone before,
And revere their memory more and more.

Your committee have prepared this report in a spirit of veneration for our deceased brothers; and doubt not, that the entire association will join heartily with us in this expression of love and esteem, which only those who have stood side by side in deadly conflict can feel.

In behalf of the Association:—

ALBERT A. POPE
GEO. N. MUNSELL
WALDO TURNER
D. SMITH MURRAY,
Obituary Committee.

Weymouth, Mass., Sept. 17, 1895.

Following the Obituary report, prayer was offered by the chaplain, Rev. D. H. Murray, at the conclusion of which Lieut. Blanchard, in behalf of Co. C, invited the association to hold its next reunion at Chelsea which invitation was accepted.

Lieutenants Blanchard, Calder and Comrade Charles Hawes were appointed a committee to retire and nominate officers for the ensuing year and submitted the following report: Gen. Nathaniel Wales, president; Major F. A. Bicknell, G. H. Nason and J. H. Smith, vice-presidents; Thomas E. Cutter, secretary and treasurer; Rev. D. B. Murray, chaplain; Rev. D. B. Murray, Col. A. A. Pope, J. D. Cobb, obituary committee; Samuel Patch, color bearer; Alfred Blanchard, F. D. Richards, G. W. Creasy, C. H. Poor, W. P. Stone, Charles Schultz, executive committee.

The committee on badges showed several designs and a neat silver badge, which may be worn pinned to the coat or vest, was adopted. The executive session then closed and a line was formed which proceeded to Masonic building where the banquet and other exercises were to be held, a noted feature of the march being the stirring notes of drum and fife in the hands of the Boardman brothers, who went through the war with the regiment and on this occasion were assisted by D. Vining, of North Weymouth, another veteran war drummer.

On arrival at the hall, the company lost no time in finding places at the tables, at the head of which were the officers and the following invited guests: Z. L. Bicknell Esq., and Judge Humphrey of the war board of selectmen; Gordon Willis, Bradford Hawes, Charles, E. Bicknell, Nelson W. Gardner and George E. Newton, selectmen; Capt. C. W. Hastings and Adj. J. W. Bates, Post 58; Judge Flint, Josiah Reed, L. L. Barker and a vacant chair for Col. H. A. Thomas who failed to arrive. Divine blessing was invoked by Chaplain Murray and Gen. Wales announced that "the 35th knew its next duty" and what was true of the 35th was true of the rest of the company as they did their duty from salads to ice creams, coffee and fruit.

When cigars were reached, Waldo Turner in behalf of Co. H. and the local committee, gave a hearty and cordial welcome to visitors and guests to the hospitalities of the occasion and in conclusion introduced Gen. Wales as master of ceremonies.

Gen. Wales proved himself no less a presiding officer than soldier and was particularly pleasing in his remarks as well as pointed in his introduction of other speakers and concluded his opening remarks by calling for an original hymn written for the occasion by Major W. N. Meserve all joined in singing and were led by the Hayden quartette, LaForest Lincoln, R. F. Raymond, M. P. Garey and C. Will Bailey.

ORIGINAL HYMN

Tune;—"The Old Oaken Bucket."

How dear to our hearts are the scenes of campaigning;
When memory, freshened, recalls them again:
We celebrate gladly, with pleasure unfeigning,
The day of our service that tried us as men;
For we had a regiment all may take pride in—
A regiment stanch as the rocks on our coast;
And we had encounters our courage was tried in
And never found wanting—we rightfully boast.

CHORUS.

How dearly we treasure those scenes of campaigning;
When memory, quickened, recalls them again.

How gladly we gather each coming September,
Renewing the friendships begun in the past:
These pleasant Reunions shall make us remember
Ordeals of trials in which we were cast,
A halo of glory is hovering o'er them:
We gladly recall that the Union was saved.
Our trappings were galling—we cheerfully wore them;
All dangers and hardships were manfully braved.

CHORUS.

How gladly we gather each coming September,
Renewing the friendships begun in the past.

Mr. Wales next called upon Mr. Willis, chairman of the selectmen, who said the duty devolving on him was a pleasant one that while not a veteran he was the son of a veteran, his father having been a member of the regiment now assembled, and he took pleasure in welcoming the comrades of his father to Weymouth.

Mr. Wales in remarks leading up to his introduction of the next speaker said that "while we did not realize it at the time, we fought as much for the South as for the North and it was manifest today in the improved condition of the people of the whole country and called upon Capt. Hastings of Post 58 as a veteran who was full of army experiences. Capt. Hastings spoke of the pleasure he had in meeting the veterans of a regiment in which he took an interest second only to his own, the 12th.

A solo by C. Will Bailey "The Soldiers Prayer" was next rendered with telling effect.

Judge Humphrey was next introduced and was listened to with interest as he spoke of the events of the war, the dark days just preceeding it and still more gloomy ones while the war was in progress.

Dr. Munsell was the next speaker and he paid a glowing tribute to the mothers of '61 to '65 who fought as hard battles here at home as the soldiers at the front; his speech thanked the ladies of Reynolds Relief Corp, who had come in to enjoy the exercises and said it was the first time in the history of the association that ladies had been present at the reunion.

"One Vacant Chair" was sung by the quartette after which Judge Flint was called upon to speak for the legislative department of our government. Mr. Flint said for once he was sorry that he was not born earlier, that he might be there as a veteran, yet he could stand there and thank the 35th and all other soldiers that they had made it possible for us to have a government.

Capt. Creasey the next speaker said he was glad to be there, he was glad to be in the town of "Ben" Lovell and among a people who swore by him; he further remarked that while much had been said about growing old, today he was as young in spirit as when he went to the war thirty years ago.

Col. Pope was the last speaker and drew the analogy that the 35th saved the country because; first, the battle of Antietam was a decisive battle and it was decided in favor of the Union, second the bridge was the key to the situation and the 35th saved the bridge.

All joined in singing the parting hymn.

PARTING HYMN.

Tune;—"Auld Lang Syne."

Once more we've gathered 'round this board
To celebrate the past—
That past so full of precious memories stored;
Forever may they last!
Though years pass by with steady pace,
And mourn the ravages of decay
We'll ne'er forget to find a place
In which to celebrate.

Then, Comrades, join this parting song,
And let the echoes wake!
We'll make this bond of union strong
For "auld acquaintance" sake,
We've stood together, side by side,
When danger made us feel
And thus we'll stand, whatever betide,
Till all our days are done.

Field and staff staff, Gen. Nat'l Wales; surgeon, Dr. Munsell.

Co. A, Boston: Kimball Hayden, Reuben G. Andrews, W. A. Bartlett, Edmund Binney, E. F. Andrews.

Co. B, Newburyport: A. H. Grary, W. H. Plummer, Thomas Castle, John Walker, Rufus Morrison, A. W. Thompson, J. L. Tileston, Alfred Lovell, Henry Mason, W. B. Little, Jos. Norton, T. E. Cutter, G. W. Creasey, T. B. Knight, Charles Shanlan.

Co. C, Chelsea: Alfred Blanchard, G. S. Robbin, C. H. Ross, A. B. Gardner, Ivory Wells, Dr. D. Richards, George Mitchell, T. C. Wellington, W. Middlestart.

Co. D, Boston: John N. Morse, John Adams, J. B. Brigham, George F. Moore, Fred Boardman, Leonard Boardman, Charles M. Hodge, William H. Smith, James E. Cooldidge, George H. Field, Henry P. Ballard, Albert H. Moore, H. W. Peabody, George A. Spofford, Amos B. Morse, C. I. Arnold, H. E. Preston, L. D. Holmes, H. A. Woods, W. B. Bailey, B. F. Briggs, Edward Carter.

Co. E, Randolph: L. A. Foster, M. L. Clark, G. S. Wentworth, Edward Howard, H. E. Bates, Oscar Schimbel, Charles Hunt, Cook, Parsons Bartlett, Aaron Leavitt, G. L. Smith, Andrew Limaden.

Co. F, Boston: C. H. Poor, Charles Metzger, I. C. Day, C. P. Legro, Charles Townsend, I. B. Bray, Solomon D. Grimes, William E. Perley, G. H. Poole, W. G. Colcord.

Co. G, Haverhill: D. S. Kimball, M. S. Stone, F. T. Kerinan, D. B. Murray, W. M. Prescy, C. H. Merrill.

Co. H: Capt. George P. Lyon, Charles E. Bicknell, John W. Dalton, Patrick Gloster, Samuel Pray, Benjamin F. Robinson, Waldo Turner, Charles Hawes, Asa B. Pratt, C. W. Raymond, W. P. Rice, J. Q. Spear, Austin Beard, Francis A. Bicknell, John Bicknell, Henry Sandell, Daniel Vining, C. G. Morrill, Michael Riley, William White, Adoniram Hollis, John Tyndale, Jos. F. Tirrell, Edgar H. Trufant, C. H. Loring, F. S. Pratt.

Co. I, Dedham: Clinton Bagley, N. Nickleson, E. W. Bosworth, F. A. Cleaves, Isaiah W. Wallace, A. A. Pope, Alfred Ellis, H. W. Tisdale, Henry C. Green, J. S. Smith, Florian Metz, Samuel Patch, W. F. Hutchinson, J. F. Calder, W. E. O'Connell, S. W. Cobbett, Albert Ellis.

Co. K, Roxbury: Wm. H. Allen, C. H. Call, C. A. Clark, F. W. Clark, H. B. Chamberlain, Jarvis W. Dean, John Chapin, O. T. Nute, G. H. Nason, L. W. Morse, F. B. Perkins, C. E. Kenfield, S. V. Waugh.

From the Boston Journal.

This morning's Boston Journal prints the following article:—

James H. Flint of Weymouth, who has for the past two years represented his town in the legislature, and was this year chairman of the street railway committee of the house and also a member of the committee on Probate and Insolvency has at the requests of his friends decided to again contest for the nomination, Mr. Flint is chairman of the republican town committee and very popular and each time he has received the largest vote of any of the candidates of his party in the town. He is practically sure of a nomination.

Memorial Service.

On Sunday next, September 22, at 3.30 p. m., a memorial service will be held in Trinity chapel, Mayflower park, South Braintree. This service will be in memory of Francis Vinton, a worshipper at the chapel, who died last April. A new Lecturn and Pulpit Bible have been placed in the chapel to his memory by his friends, and they will be used for the first time at this service and consecrated to the sacred use for which they are given. Rev. William Hyde, of Trinity church, Weymouth, will conduct the service and the subject of his sermon will be, "The Mystery of Death and the Victory of Life." The music will be especially suited to the occasion, and will be rendered by the choir and organist of Trinity church, Weymouth. All are cordially invited to attend.

Church Notices.

Under this heading the pastors of *all* the churches are cordially invited to make such announcement of services, etc., as they may wish. We only stipulate that such notices to be inserted shall reach us at the least, on Thursday morning of each week—the day before publication. Unless copy is received each week no announcement will appear.

OLD NORTH CHURCH (Weymouth Heights.) Rev. Robert H. Rendall, pastor. Morning service at 10.30. Sunday-school at 12 m. Evening service at 7. p. m. All are cordially invited.

FREE MISSION CHAPEL (Nash). Services at 2.30 p. m. All are cordially invited.

UNION CONGREGATIONAL CHURCH (Weymouth and Braintree).—Rev. W. H. Alexander, pastor. Morning service at 10.30. Sunday-school at 12 m. Y. P. S. C. E. and social service at 7. p. m. Address by pastor.

OLD SOUTH CHURCH (South Weymouth) Rev. H. C. Alvord, pastor. Preaching at 10.30 a.m. Sunday-school at 11.45 a.m. Y. P. S. C. E. at 6.15 p.m. Evening service at 7.00 p.m. All are cordially invited.

TRINITY CHURCH, (Weymouth) Rev. William Hyde, rector. Service with sermon at 10.30 a. m. Subject, "Jesus Calmer of the Storm." Sunday-school at 12 m. Holy Communion on Thursday at 8.30 a. m. Memorial service with sermon in Trinity chapel, Mayflower Park, next Sunday at 3.30 p. m.

CHURCH OF ST. FRANCIS XAVIER (South Weymouth)—Rev. J. J. Murphy, pastor. Mass at 9.00 and 10.30 a. m. alternately.

CHURCH OF THE SACRED HEART (Weymouth)—Rev. J. J. Murphy, pastor. Mass at 9.00 and 10.30 a. m. alternately. Sunday-school 2.30 p. m.

TEMPERANCE HALL (East Weymouth.) Gospel Temperance meeting at 5.30 p. m.

UNITARIAN CHURCH, (East Weymouth) Rev. J. W. Day, temporarily in charge. Sunday-school at 2 p. m., preaching at at 3 p. m. by Rev. W. A. Cooper, superintendent of Little Wanderers' Home. Singing by children of the home.

METHODIST EPISCOPAL CHURCH (East Weymouth), Rev. W. I. Ward, pastor. Preaching at 10.30 a. m. by Rev. V. A. Cooper, superintendent of the New England Home for Little Wanderers'. Singing by children from the home. Sunday-school at noon. Epworth league at 6.30 p. m. Prayer meeting at 7 p. m. Tuesday, prayer meeting at 7.30 p. m. Thursday, class meeting at 7.30 p. m.

One advantage of taking Ayer's Sarsaparilla to purify the blood is that you need not infringe upon your hours of labor nor deny yourself any food that agrees with you. In a word, you are not compelled to starve or loaf, while taking it. These are recommendations worth considering.

East Weymouth Briefs.

—At the Bates' Furniture Co. this week you can buy a Five-Piece Parlor suit in plush for $35.00. (Special).

—A gentlemen has remarked that there was a double row of lights along Broad street Wednesday night. An upper row of fixed lights and a lower row of movable ones. The upper row was supposed to be electric and the lower one lighted cigars but the lower row exceeded the upper one in brilliancy.

—Col. B. S. Lovell is in Tennessee with Gov. Greenhalge and others representing the Commonwealth at the dedication of Chickamauga park.

—S. B. Totman's Harry Newton took first money in a race at Marshfield and also at Bridgewater last week.

—C. B. Cushing, chief of the clerical force at M. C. Dizer & Co's. is travelling among the mountains of Vermont and New Hampshire.

—W. F. Sylvester is building a wheel which will be known as the '96 model and will be nickel plated and when completed will weight twenty pounds. It will be on exhibition at the Fair next week and will be on one of the finest products of bicycle art.

—Miss Edith Parkhurst a former assistant in the High school spent Sunday with Miss Mary Tucker.

—At a meeting of the trustees of the East Weymouth Savings bank, held Tuesday night, a semi-annual dividend of 2 1-4 per cent was declared, payable October 1.

—Straw hats have been called in at the Weymouth Clothing store and a new and choice line of fall hats have taken their places.

—Mr. and Mrs. H. A. Tirrell have returned from their outing spent mostly at Bethlehem, N. H.

—The Norfolk County, W. C. T. U. held one of the most interesting quarterly conferences in its history at Temple of Honor hall last Wednesday morning and afternoon. Electric and steam cars brought nearly one hundred delegates from different unions who were cordially received in an address of welcome by Mrs. E. L. Nickerson, president of the local union, which was responded to by Mrs. William Tower of Cohasset. Two very interesting and able addresses were given in the morning, one by Mrs. Hosuh, state corresponding secretary on franchise as a school of instruction and another by Mrs. Delano, state superintendent of systematic giving. At the business meeting, Mrs. H. B. Raymond was re-elected president of the County union also as delegate to the National convention to be held in Baltimore in October, with Mrs. George Litchfield as alternate. An intermission was had from 12 to 1.30 during which a fine repast was served in the upper hall. Speakers for the afternoon were Rev. Mr. Clark, Rev. Daniel Evans, Rev. W. I. Ward and Z. L. Bicknell Esq. Other exercises were recitations by Miss Nella R. Holden, song by Miss Alice Thompson, with Miss Marion C. Cain as accompanist.

—Mrs. Anne E. Bates and daughter Emma have returned from their sojourn among the mountains of New Hampshire.

—The Reform Club will have an outing at Oak grove, Hockley, tomorrow afternoon.

—Posters are out announcing the annual Forgarty benefit minstrel and dance which will be held at Odd Fellows Opera house next Friday night. This is one of East Weymouth's most deserving charities.

—A new sign at the store of L. Wood is attracting much attention as a work of art.

—French and Merchant have a change of ad this week which is worthy of attention.

—The Weymouth Clothing store issues an ad and notice this week, which is of special interest to conductors and motormen as well as their friends.

—"We left our little ones at home,
Nor knew the road that we did go,
We for the church's sake did roam
And lost our lives in doing so."

At a special town meeting held some ago it was voted to sell the lockup and engine house to make room for the extensive improvements and additions being made by M. C. Dizer & Co. It was an easy thing to sell and tear down the lockup, which has been done; it was also easy to sell the engine house, but serious difficulties have arisen in regard to relocating them. Several places have been selected which would be convenient and desirable so far as the use of the buildings was concerned, but strong objections have been raised on account of the influence on surrounding property and associations. After a somewhat protracted discussion yesterday with different parties concerned, the selectmen unanimously voted to allow Mr. Dizer to locate the engine house on his lot adjourning the new car station of the Q. and B. road opposite Cain avenue, but it was very evident last night that this location was not acceptable to the east end of the village, it being too far at one side and if the threats made are carried out, there is today a petition in circulation, remonstrating to the selectmen against this location, and the end is not yet.

—M. W. Kennerson has moved into the house of Mrs. Lydia Whiting on Hawthorne street.

—The sympathy of the community is with B. F. Wrighington in the bereavement which has overtaken him this week in the loss of his wife, who passed away after a brief illness on Monday. Funeral services were held on Wednesday, Rev. W. I. Ward, officiating.

—C. H. Burrill on Madison street is meeting a long-felt want of sportsmen. See ad.

—There will be a public installation of officers of Hingham Chapter, Royal Arch Masons, in Masonic hall next Wednesday night.

—Mr. and Mrs. H. A. Tabor have gone to Philadelphia on a pleasure trip by steamer.

—The W. C. T. U. will meet at Temperance hall next Wednesday afternoon at three o'clock.

—Elijah Litchfield has moved to Gloucester.

—S. B. Pratt of the South Weymouth Sun and Thomas Kennedy of Brockton were among the speakers in Temperance hall last Sunday night.

—Carmineredi Laureno, who attempted to carve his landlord and wife a week ago Sunday and then skipped the town, left behind a week's wages where he was at work. This he attempted to collect through a second party and in doing so was captured at Milford by a little sharp detective work by Officer Pratt and others. He was before the court at Quincy on Tuesday and his case was continued one week, and in default of bonds for his appearance, he is now at Dedham.

—Mrs. Sarah A. Cain has returned from the National convention of W. R. C. at Louisville and reports a pleasant and harmonious time barring the intense heat which prevailed.

Mosquitos bite; but Russia Salve kills the poison, and so makes the bite of no account.

Ever since the adoption of the Patented Actual Business from the start by Burdett College, the yearly increase of pupils has been simply phenomenal. The present season is no exception, and in spite of the increased facilities, the College is taxed to its utmost to accommodate its tremendous patronage.

There is no change of cars of any class between New York and Chicago via West Shore and Nickel Plate roads.

The Nickel Plate road controls the dining stations on its line, and they receive unstinted praise.

HOOD'S Sarsaparilla is carefully prepared by experienced pharmacists from Sarsaparilla, Dandelion, Mandrake, Dock, Pipsissewa, Juniper Berries, and other well known vegetable remedies. The Combination, Proportion and Process are Peculiar to Hood's Sarsaparilla, giving it strength and curative power Peculiar to Itself, not possessed by other medicines. Hood's Sarsaparilla Cures Scrofula, Salt Rheum, Sores, Boils, Pimples and all other affections caused by impure blood; Dyspepsia, Biliousness, Sick Headache, Indigestion, Debility, Catarrh, Rheumatism, Kidney and Liver Complaints. It is Not What we Say, but what Hood's Sarsaparilla Does, that Tells the Story—Hood's Sarsaparilla CURES

Hood's Pills are gentle, mild and effective

THE BRYANT & STRATTON COMMERCIAL SCHOOL BOSTON.

RE-OPENS SEPT. 3rd, 1895.

THE COURSE OF STUDY is thorough, complete and practical. Pupils are fitted for the duties and work of every-day life.

THE FACULTY embraces a list of more than twenty teachers and assistants, elected with special reference to proficiency in each department.

THE STUDENTS are young people of both sexes, full of diligence and zeal.

THE DISCIPLINE is of the highest order and includes valuable business lessons.

THE PATRONAGE is the LARGEST of any similar institution in the world.

THE REPUTATION of this school for originality and leadership and as being the Standard Institution of its kind is generally acknowledged.

SPECIAL COURSE. Shorthand, Type Writing, Composition and Correspondence may be taken as a special course.

SITUATIONS in business houses furnished pupils among the varied inducements to attend this school.

THE SCHOOL BUILDING, 638 Washington Street, Boston, is centrally located and purposely constructed. Office open daily, from 9 till 5 o'clock. Prospectus Post Free

H. E. HIBBARD, Principal.

WANTS, FOR SALE, etc. TO LET,

(Four lines or less under this head, only 25 cents each insertion; each extra line 10c. Count eight words to a line.)

No ads. accepted

1895.

Millinery

R 4th and 5th.

toinette Pray.

NING

LISS,
Quincy, Mass.,

4 and 5,
TS and BONNETS. All t
VERS and VELVETS.
ers. All cordially invited

STANTLY ON HAND.
Glove Cleaning.

ERCHANT,
East Weymouth.

'95.

oes and Rubbers

ESS GOODS, Trim-
ons.

DARD COTTON GOODS

ul you will always be

N & CO.,
CLOTHING,
nd Bags.
the best of Quality.
represented.
EAST WEYMOUTH.

show our appreciation of p
ping for a continuance of t
arrangements with
ncy Art School
Customers a Genuine IND
AIT (Life Size) at a very sm
cost.

rtraits Made by Teachers
ir pupils the art of Portrait P
Stenner's Air Brush.

Every Portrait warranted
Everlasting.

from all kinds of pictures. Ple
are not making a portrait fr
try to sell you a frame. W
shed and delivered in about
our Store and See the Wo
ds you use every day by

Groceries and
Provision
all. WEYMOUTH, MAS

t Walk Right in at
PHREY'S
UARE,

ROVISIONS,
Foreign and Domestic Fruits, Ca
& Sanborn's "Seal Brand" Co
ator. A Sure Cure for Tuberculosis.
way. Genuine India Ink Portr

state

TH WEYMOUT

ALE.

in South Weymou

CORNER,
SQUARE.

ss through the Squa
siness location in th

$3,500.

e to Secure It
d only to

NCHARD,
OUTH.

M. R. LOUD & CO.,

SOUTH WEYMOUTH.

Somerset Ranges, Made for Us.

Sole Agents for Weymouth for the

Mosely Folding Bath Tub.

See it work in Exhibition Hall at the Fair.

FALL 1895. OPENING.

MISS SARAH WHITE

Invites you with friends to an inspection of her stock of

FINE MILLINERY,

Consisting of Trimmed Hats, Bonnets and Novelties, in the latest Fall Importations, on

WEDNESDAY, THURSDAY and FRIDAY, SEPTEMBER 25, 26, 27.

g r 24-36

Fannie Sprague Foster

Would be pleased to receive pupils in

Voice Culture.

Terms Reasonable.

Main Street, South Weymouth.

A Train of Bargains Drawn by the Engine of Low Prices.

Red Damask Table Covers, 8-4, 9-4, 10-4, prices 60, 75, $1 each.
Large Size Chenille Table Covers, $1.00, $1.25 each.
New line of Fall Wrappers.
New Cretonnes at 8, 10, 12 1-2 and 15 cents per yard.
New Cheviots for Shirtings, 10 and 12 1-2 cents.

WE SELL ONLY RELIABLE GOODS AT

MISS C. S. HUBBARD'S,
158 Hancock Street, *QUINCY.*
City Square.
DIRECTLY OPPOSITE THE POST OFFICE.

WEYMOUTH CLOTHING STORE
ENTERPRISE.

Conductor and Motorman's Prize.

A Conductor's Regulation Suit, - $15.00
A Motorman's Ulster, $20.00

Will be given to the Conductor and Motorman in the employ of either the Quincy & Boston or the Braintree & Weymouth road who shall receive the most votes, as per coupon attached to this ad., before November 27.

Coupons must be returned to Weymouth Clothing Store, East Weymouth, and a list will be published in the Gazette each week of those received up to Wednesday noon.

WEYMOUTH CLOTHING STORE SUIT COUPON.
ONE VOTE FOR
.....
Employed on..... R. R.

WEYMOUTH CLOTHING STORE ULSTER COUPON.
ONE VOTE FOR
.....
Employed on..... R. R.

Fish Market.

Fresh Cod, Haddock, Halibut, Bluefish, Perch, Mackerel, etc.

BEST OYSTERS IN THE MARKET.

VEGETABLES OF ALL KINDS.

All Goods Delivered to any part of the Village.

MOTT & RIPLEY,
BROAD STREET, MARKET, EAST WEYMOUTH.
19 32

Appeal of the Armorside.

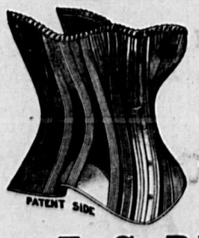

With form erect, and body strong,
I work each day the whole year long,
And lighten labor with my song
To cheer the "ARMORSIDE" along;
They call me "ARMORSIDE" you see,
For I am strong as strong can be,
My ribs are stoutly fortified
So none can break the "ARMORSIDE."

Closing out Sale of Light Wrappers and Shirt Waists. Bargains in all Light Goods.

E. C. BATES, 48 BROAD STREET, EAST WEYMOUTH.

BEST CREAMERY BUTTER

26 Cents a Pound.

Best York State Pea Beans,	8 cents Quart
Kennedy's Soda Crackers, in pound boxes,	10 cents Box
Magnolia Crackers,	10 cents Box
Lime Juice,	18 cents Bottle

Electric Car Fare will be allowed on all purchases of One Dollar or more. FREE DELIVERY.

19 School Street, East Weymouth. **J. K. BEAN.** One minute from terminus of Electric Road.

Highest of all in Leavening Power.—Latest U. S. Gov't Report

Royal Baking Powder
ABSOLUTELY PURE

South Weymouth Items.

—At the Bates' Furniture Co. this week you can buy a Five-Piece Parlor suit in plush for $35.00. (Special).

—G. Lester Hollis has completed his engagement as musician on the steamboat Pilgrim plying between Fall River and New York.

—During the services at the Union Congregational church last Sunday, Rev. Judson Van Clancy, who has been very popular with by far the largest number of the members of his congregation, read a letter of resignation, the action to take place at once.

—William G. Nash has had a long life of useful business endeavor, last Tuesday being the sixty-second anniversary of his start as a grocer.

—Elmer Hollis has returned home, after a summer engagement at the Spring house, Richfield Springs.

—Mr. and Mrs. F. H. Fearing and Mr. and Mrs. Gilman B. Loud are rusticating at Rutland, Mass.

—W. J. Doyle has in his paint-shop a new wagon for Wilbur Dyer who is about to enter into business for the Paul Bechiner Compressed Yeast Co. F. F. Bullock is also going on the road for the Fleischmann Yeast Co., F. Herbert Crosby having retired. This is a good business to [illegible] in.

—Mrs. Ellen A. Monahan died Thursday night, Sept. 12, at her home in what is known as the "Beehive" of heart disease. She was critically sick for about six weeks previous to her decease, being attended by Dr. E. N. Mayberry. Her age was given as forty-two years and three months. She has dwelt in this town about twenty-four years coming here from St. Johns, New Brunswick. She leaves a sister, Mrs. Carroll of this village, and a twelve-year-old daughter, Mary Ellen. The funeral took place Saturday morning from the St. Francis Xavier church, requiem high mass being celebrated by Revs. J. J. Murphy and J. B. Holland after which the body was interred in the St. Francis Xavier cemetery.

—Rev. I. Wallace Cate, for many years missionary in Japan, with his wife, child and Japanese servant are visiting at Mrs. Harding's. He will preach at the Universalist church next Sunday at 10.30 a.m.

—Fred C. Blanchard moved into his new house on Columbian street yesterday.

—There is great gunning at Lake Wessagussett these days. Ducks, beach-birds and so, abound and the gunners are reveling in the sport.

—C. A. Hunt's mitten factory on Central street is now of the color that country sports are said to occasionally paint the town.

—The Daley brothers have purchased a fine black gelding, "Black Diamond." He is entered at Taunton and at the Weymouth Fairs, trotting here Saturday in the 2.50 class.

—Miss Mattie Patrick was pleasantly surprised by a large number of friends at her home, Tuesday evening. The occasion was a farewell party, as she is soon to make her departure for England. Miss Patrick was the recipient of many beautiful presents, including an elegant toilet set from her young friends. Refreshments and music were enjoyed until after midnight. There were about fifty present.

—Charles Bosworth of Randolph street is beginning to wonder if it is safe living at all anywhere. He was one of the victims of the trolley car accident on Union street, Labor Day, and got such a jarring then that his bones haven't all got back into their proper places yet. Unmindful of his previous adventures, however, he started for a walk down Pleasant street the other evening and was sauntering calmly along when a horse shied in from the street and deliberately and without malice aforethought proceeded to kick Mr. Bosworth over a window, by giving him a good hard kick in the ankle.

—The dedication of the George W. Bates Hook and Ladder truck will take place next Tuesday evening at Engine hall.

—"Heigh-ho, up we go!" merrily sang little Ellis Sumner as he and several other small boys were blithely playing at seesaw by the John Thomas house that is in process of remodeling on Union street. They were using a heavy timber that had been laid across a horse for a teeter-board and very soon it dropped and the lads with it, striking Massachusetts and their little heads with considerable force. The timber fell on Ellis bruising him somewhat but the accident did not prove a serious one.

—There was one of the conductors on the Braintree and Weymouth Street Railway who appeared very proud, and perhaps justly so, when he was sworn in as special police officer some time ago. Not content with simple wearing of his badge, he went around displaying it to little knots of admiring friends and it was these friends who put up a job on him. Wednesday afternoon Cushing's express left a package for him and never smelling a rat, he went down into his pocket for the needful. The sun stood still in suspense, as of old it did for Joshua in the vale of Avalon, while he untied the bulky parcel. The air was blue when he saw what it contained. A couple of bar horse-shoes connected with a cow-chain, these were to serve the youthful officer for handcuffs. A huge potato-masher with a strap attached was intended for his billy; a pair of twisters such as are used on fractious horses and a great circular piece of sheet iron inscribed with the word POLICE and a safety pin sodered on the back for a fastening and a toy pistol with plenty of paper caps. Such was the gift of the little knots of admiring friends aforesaid. But he, personally, is real mad about it, there now! And some dark night he will probably lay for some of them with blood in his eye and that potato-masher billy in his hand.

—"There was a little man
And he had a little gun"

and his name was Charles Gilligan of Union street and after disposing of considerable of the beverage that "stingeth like an adder" he broke loose and started in to have a real nice time with a loaded revolver. He will be certain of one thing, of where his next meal is coming from, for some months.

—A team belonging to Gordon Willis was smashed up the other day. Mr. Willis had left it standing by the roadside on Torrey street and the horse, taking fright at a passing bicycle, tried flying, going over a bank wall. What was left of the carriage would make good toothpicks.

—Thanks to the courtesy of the Boston Globe we are enabled to present our readers with a good likeness of Rev. Elmer Hewitt.

—The fair this year promises to be one of the most successful that has yet been held. The trolley-cars increase the facilities for reaching the grounds and they should and probably will be heavily freighted.

—Alice M., daughter of John Long, formerly of this place and now of Braintree, will be married on the night of October 1st to George Grant Mitchell of the U. S. Navy.

—There will be an excellent entertainment at the Universalist church this evening when Signor Bosco will appear in his "Enchanted Palace of Illusion."

—Husband, when your wife comes around with those little coaxing airs of hers, you will know that she has read Derby & Thayer's advertisement of fall millinery.

—Mrs. Harry Marrs of Concord Junction is visiting at Mrs. George Hayden's, Main street.

—It is understood that Representative Westworth will be a candidate for renomination in the caucus next Tuesday night, and his friends will try and get out every voter.

The Nickel Plate road is the shortest line between Buffalo and Chicago.

Druggists say that their sales of Hood's Sarsaparilla exceed those of all others. There is no substitute for Hood's.

Historical.

The September meeting of the Weymouth Historical society occurs on Wednesday evening, Sept. 25th.

From all accounts Chamberlain's Cough Remedy is a Godsend to the afflicted. There is no advertisement about this; we feel just like saying it.—The Democrat, Carrollton, Ky.

For sale by L. T. Brown, South Weymouth.

Lovells Corner.

—Rev. Edwin M. Pickop, professor of Greek in St. Lawrence University at Canton, N. Y., and wife visited Rev. C. H. Van Natter last week.

—Rev. Wm. H. Butler, wife, and oldest daughter visited their former parishioners on Monday.

Weymouth Heights.

—We failed to chronicle in our issue of last week the very pleasant gathering of friends and neighbors at the home of Mrs. Benjamin Dunbar on the occasion of her seventieth birthday. About thirty were present to congratulate our friend on attaining her three score years and ten. Refreshments were served during the evening and the friends departing left behind them a rocking chair upholstered in velvet to minister to her well earned rest and a rug upon which the weary feet might repose.

—Sunday morning saw quite a little excitement as people were on their way to church. Two carriages, the occupants of which probably were not on their way to church, they were strangers in the place, collided in front of the hose house. One passed on unharmed regardless of the other. The other carriage contained ladies and little children. The shaft was broken and the frightened horse dashed down the hill and under the railroad bridge and reached East street before he was checked. No one was hurt though the children were a good deal frightened and there might have been a serious accident [illegible] shafts were procured and they went on their way rejoicing. It would seem that the men in the other team might at least have had the curiosity to stop and see what mischief they had wrought.

—Miss Hattie Taylor has accepted a position as teacher in Vergennes, Vermont.

—Alton Blanchard, who has been in the employment of Holden & Sladen for several years and whom all have liked, has retired from that position, and Charles W. Dyer has been duly installed.

—Joseph Burns from the Landing is substituting at the depot, for three weeks, during the vacation of Station Agent Walker.

—Howard Van Norden, who has been on a gunning expedition down the cape with Joshua Vinal, has returned.

—The latest report is electric cars on the N. Y., N. H. & H. R. R. before the snow flies. If this report proves true, Weymouth Heights must boom. Certainly electricity on the South Shore is bound to come, and frequent and easy communication with Boston will add much to the charms of this place. Now let the new houses go up.

—Miss Lillian H. Burrell is enjoying a two weeks' outing at Phoenicia, in the Catskills. Her aunt, Miss Georgia Robbins, and friends from Boston, are of the party.

—Misses Margaret and Edith Terry attended the marriage of their cousin, Rev. Frederick Manning Brooks, to Miss S. Louise Bruce, in St. Stephen's church, Lynn, on Wednesday evening.

The Nickel Plate road is the low rate, best service, short line between Buffalo and Chicago

Weymouth Center.

—Mrs. Laura Cook and son spent last week with relatives and friends in Marshfield and also attended the Fair.

—The infant child of William Dyer who has been dangerously ill is slowly recovering.

—The employes of the factory of A. B. Keith of Braintree, several of whom reside in this locality are to enjoy an outing and a clam chowder at Great Hill beach next Saturday afternoon.

—Mr. and Mrs William Bennett were presented last Monday evening with a beautiful picture as a wedding gift from the former's uncle, Warren Tirrell, and family of Brockton.

—Mr. and Mrs. Edward E. Orr spent Sunday with relatives in Braintree.

—Charles Randall and family are at Fort Point for several days.

—Mrs. Henry L. Lovell has been very ill but is now convalescent.

—Boys have been committing depredations in the fruit orchards as has been their custom for a number of years in this locality. But the robberies are not all perpetrated by children this season as the Italian men and women have been helping themselves to fruit that does not legally belong to them. One Italian woman was discovered stealing a large quantity of fine apples from the orchard of a resident in this vicinity but positively denied taking any even when caught in the act. She left immediately and was told not to be found on the premises again. Mrs. William Litchfield saw ten children monopolizing her grapes from the vines last Saturday morning. The thieves not only take unripe fruit but do considerable damage to the trees and vines.

—As J. A. Cushing was driving on Middle street Tuesday morning a number of children were playing in the street. One of them, Carl Tirrell, attempted to run across, when he was struck by the team and knocked down, striking the back of his head, causing quite a large contusion which was dressed at the store of Bates & Humphrey. Boys have been warned many times of the danger of playing in the streets.

—The engagement is announced of Miss Jennie F. Thayer of this place and Edward A. Haskell of Newton Center.

PROTECTION from the grip, pneumonia, diphtheria, fever and epidemic is given by Hood's Sarsaparilla. It makes PURE BLOOD

Fall Season, 1895.

DERBY & THAYER,

Milliners,

Call your attention to a full line of MILLINERY GOODS for

FALL & WINTER,

at Lowest Prices.

Stylish Work Guaranteed.

Independence Square,

South Weymouth, Mass.

C. H. BURRELL,
MADISON STREET, EAST WEYMOUTH.
DEALER IN
Poles, Lines, Hooks, Jigs and Fishing Tackle of All Kinds.
Loaded Shells Always on Hand.
24 tf Sportsmen Please Call.

NOTICE IS HEREBY GIVEN, that the subscriber has been duly appointed Administratrix of the estate of PATRICK SHEEHY, late of Weymouth, in the County of Norfolk, deceased, intestate, and has taken upon herself that trust by giving bond as the law directs. All persons having demands upon the estate of said deceased are required to exhibit the same; and all persons indebted to said estate are called upon to make payment to

MARGARET SHEEHY, Administratrix.
Address, Lovell's Corner, East Weymouth, September 11, 1895. 24 3t

North Weymouth Gleanings.

—At the Bates' Furniture Co. this week you can buy a Five-Piece Parlor suit in plush for $35.00. (Special).

—James B. French is at Campton, N. H., for a few days.

—Mr. and Mrs. Edward Walker have returned from an extended visit with their daughter, Mrs. Sidney Dunbar.

—Col. F. A. Lewis has returned from the G. A. R. encampment at Louisville, where he has been as a delegate.

—The residents in the neighborhood of Thomas' corner came near having a little excitement on Tuesday. One of the good housewives was preparing a sumptuous repast for her husband and family and the trusty stove was endeavoring to fulfil its mission to the best of its ability, when, to a creaking sound, a crash, and all was over, stove and all that was connected with it. Only for the timely discovery by one of the family, the result would be direful and as it was on the floor was formulated a relish unknown even to Delmonico and his chef.

—Mr. and Mrs. Wm. O. Collyer are at Bethelem, N. H., for ten days.

—Miss S. Lizzie Fisher and Mrs. J. H. Pratt returned the first part of the week, from a brief sojourn among the White Mountains.

—Edward R. Sampson returns to Tufts college, as a senior, on Monday.

—Mr. and Mrs. S. A. Pratt have returned from a visit at New Hampshire.

—Mrs. B. F. Thomas returned on Friday from a several weeks' sojourn at Grafton, Mass.

—Harold M. Curtis left Wednesday to attend the Riverview Military academy at Poughkeepsie, N. Y.

—The senior class of the North High school tendered a reception to the freshmen class and their new teachers, Mr. Saben and Miss Humphrey, on Friday evening, in the Pilgrim church. The parlors were converted into a pretty garden scene, with ferns golden-rod and other plants and flowers occupying conspicuous positions. The teachers, Mr. Abbott, Mr. Saben, Miss Humphrey, and Miss Bray, assisted by Mrs. Abbott, Mr. Hunt and Miss Pratt of the class of '96, received the members of the various classes, as they were presented by the following ushers: Messrs. Whalen '96, Fraher, Hunt, Dexheimer, Pratt Jenkins of '97, Curtis, Bicknell and [illegible]. Music during the reception, for assembly was rapped to order by President Whalen of '96 who welcomed the freshmen class and those assembled. A pleasing programme of vocal and instrumental music, readings, etc., was rendered by Misses Poe '96, Loud '97, Thayer '96 and Messrs. Pratt and Whalen '96. Brief addresses were made by Superintendent of schools Norcross, Principals Abbott and Saben, Misses Bray and Humphrey. Refreshments were served and the affair proved a very enjoyable one.

—The Ladies' North Weymouth Cemetery Sewing Circle will meet with Mrs. Edward Benson on Tuesday evening, Sept. 24th, at 7 o'clock.

—Miss Mary L. Flint has returned from a several weeks' visit at Vermont and is entertaining friends from Wheeling, West Virginia.

—Maj. F. A. Bicknell was elected first vice-president of 35th Regiment association at East Weymouth on Tuesday.

—The annual illumination and prize dance took place at Lovells grove last evening. The hall presented a pretty appearance. Nearly 1000 were in attendance and the evening was spent in bowling, dancing, boating, etc. A display of fireworks was made during the early part of the evening. Frank Smith and Miss Sarah McCue captured the first prize of $15, and Mr. Elcock and Miss Dolan, the second, of $10. Matthew Gloster and Miss Kate O'Brien were awarded the third prize of $5.

—Miss H. W. Barnes returned home from a sojourn at Greenville, N. H., on Monday.

Uniformed colored porters are in charge of day coaches, to show all attention to the passengers on the Nickel Plate road.

East Braintree.

M. E. Church Notes.

Next Sunday evening, Sept. 22, an address on India will be given.

The third quarterly conference will be held next Tuesday evening at 8.30. Presiding Elder Benton is expected to be present.

The ladies of the church announce an entertainment and ice cream sale for next Thursday evening, Sept. 26. Select reading and music, both vocal and instrumental make up an interesting programme. The proceeds are for current expenses.

Married, Sept. 17, at the home of the bride on Liberty street, East Braintree, by Rev. Ambrie Field, Wesley A. Pingree, of the Deer Island light, and Josephine R. Horte.

The Nickel Plate road, as the low rate line in connection with the best service, received the enthusiastic support and praise of all delegations, conventions and assemblies.

It is seldom that such an extraordinary inducement is made as the one now announced by the Boston & Maine, which is to the effect that greatly reduced rates will be given to all White Mountain points. A special excursion from Boston is booked for Wednesday, Sept. 28, when a special train will leave the Union Station at 8.35 a. m. bound for the White Mountain regions. The rates for round-trip tickets, which are good returning on any regular train not later than Tuesday, Sept 24, are as follows; To Mt. Pleasant house, Fabyans, Lancaster, Jefferson, Maplewood or Bethlehem, $3; Profile house $3.75, North Conway, $2.50. Tickets and full information may be obtained at Boston city ticket office, 214–218 Washington street, and at Union Station ticket office. 24–26

Norfolk Conference.

The Norfolk Conference of the Congregational churches will be held in Randolph Congregational churhh, Rev. Charles A. Hilton, pastor, Tuesday, September 24, 1895, from 9.30 a.m. to 4 p. m. It is the seventy-ninth fall meeting.

Morning session. 9.30, Devotional Service, led by Rev. William Thomas Beale, of Campello. 10.00—Organization and Business; report of committee on associated work, Rev. J. V. Clancy; report of temperance committee, Rev. W. T. Beale; report of special committee on Sunday-school work, Rev. G. Yager. Miscellaneous Business. 11.00—Discussion, Our Denominational Work: 1, enthusiasm in for the Conference, T. H. Dearing; 2, Congregationalism and the Historic Episcopate, Rev. F. H. Allen; Training of our young people to Mission work, Mrs. C. B. Waterman. Fifteen minutes allowed for each speaker in opening the discussion; others allowed three minutes each; 12.30—Basket Collation.

Afternoon session. 1.30—Unfinished Business and Discussions; 2.00—Addresses, 1, Bible teaching to the young, Oliver K. Cook, S. Braintree; 2, The Board of Pastoral supply, Rev. DeWitt S. Clark, Salem, Mass.; 3.00—Communion sermon, Rev. Edwin N. Hardy, Quincy; 3.30—Communion; collection for Missions; adjournment at 4 o'clock.

The genuine enjoyment to be gained by a visit to the White mountains is hardly to be anticipated and to one who has never visited these parts there is in store a continuous source of delight. Following a custom of previous years, the Boston and Maine announces its annual mountain excursion, the rates for which to all points are exceedingly low. The hotels are also offering reduced rates to holders of these tickets, and with the many favorable surroundings which at present prevail there is little doubt but what many will take advantage of the opportunity offered and spend a few days in the mountains. Tickets are on sale at the city ticket office, 214 Washington street, or at the station offices at Lowell, Lawrence and Salem.

The splendors of New Hampshire's famous mountain scenery, especially that of the White Mountain region during the early fall season, is decidedly charming and seldom excelled, and it is well worth the while to make a visit there, if only for a few days. An exceptionally fine opportunity is now offered by the Boston and Maine R. R. for journeying to this section. Greatly reduced rates are in effect, and the variety of resorts from which to select is very great. The hotel keepers will lend their aid toward an enjoyable tour and offer reduced rates to holders of excursion tickets, which may be obtained at the city ticket office, 214 Washington street, or at the station offices at Lowell, Lawrence or Salem.

Weymouth Locals.

—At the Bates' Furniture Co. this week you can buy a Five-Piece Parlor suit in plush for $35.00. (Special).

—Art pictures enlarged from photographs. It costs you only 60 cents if you bring your photograph for enlargement to E. W. Hunt's bargain grocery. A genuine India ink portrait, life size, made by teachers in the Quincy Art school. Read Hunt's ad.

—Mrs. Anthony Tracy while out driving with her daughter Saturday afternoon was thrown from her carriage and seriously injured.

—Mrs. Jennie B. Worster left on Thursday with the Ladies' Schubert Quartette of Boston, for Wolfboro, N. H., where they will attend the Musical Festival to be held at that place, returning Saturday evening.

—Miss Helen Gossip arrived home from a four weeks' vacation, spent in Nova Scotia, last Saturday. She was accompanied by her brother, George Gossip of Halifax, N. S.

—Weymouth Council, No. 747, R. A. entertains D. D. G. R., W. H. Jackson on his visit of inspection next Monday evening. A large attendance is desired so that all may receive new instruction.

—The large addition which has been built on the factory of George H. Bicknell is completed and they will move into it next week.

—The flying horses at Institute park are proving quite an attraction and are well patronized every night, not only by the children, but by the grown people.

—The Weymouth club held a special meeting Saturday evening, and the matter of heating the rooms was discussed. A committee was appointed to attend to the matter.

—Edward Knights of Togus, Maine, is town on a visit.

—The prize schottische at Institute park last Saturday evening was won by Miss Bridget Driscoll and William Coyle.

—Harry Marden had a part of one of his fingers taken off in a machine one day last week.

—Postmaster J. F. Dwyer is to make a number of improvements at the postoffice, which will include the addition of a large number of new boxes.

—A delegation from the W. C. T. U. of this place attended the Norfolk county convention of the W. C. T. U. at East Weymouth on last Wednesday.

—Patrick Ahern has purchased a lot of land on Broad street, from the Tirrell estate, and will at once erect a house.

—Warren Weston and family who spent the summer months at Edgattown have arrived in town for the winter.

—Miss Emma Fairbanks is at the White Mountains.

—[illegible] opened a meat market.

—The Republican Town committee [illegible] a meeting at the office of the chairman, Judge James H. Flint Wednesday evening and transacted important business.

—Andrew Tracy was sentenced to three months in the House of Correction at Dedham for keeping liquor with intent to sell.

—After a rest of nearly three weeks the incandescent light shines forth opposite the schoolhouse on Broad street.

—Charles Whitten is much better and is able to be out of doors.

—The remains of the late Thomas B. Porter which were deposited in the receiving tomb last week, have been interred in the family lot in the village cemetery.

—A car station is very much needed at Lincoln square; passengers now are compelled to stand or seek shelter in the neighboring stores.

—Mrs. Ryerson of Yarmouth, N. S., who has a large circle of friends in this village, is reported as being very dangerously ill at her home.

—Miss Sarah A. White invites the public to her fall opening of stylish millinery goods next week, beginning on Wednesday. See her ad. in this paper.

—Officer Fitzgerald has recovered forty-six ten trip tickets between this place and Quincy which were taken from the ticket office of the N. Y., N. H., & H. R. R. some months ago. The tickets were found by a boy named Kelley in a stone wall on Hunt street, and looked as if they had been there but a very short time.

—Miss Antoinette Pray announces her fall opening of millinery in an ad. in another column.

—Services will be as usual at the Union Congregational church next Sunday. Preaching by the pastor, Rev. W. H. Alexander, in the morning at 10.30 and Y. P. S. C. E. and social service at 7 p. m.

—Arrivals at J. F. Sheppard & Sons, schooner Joel F. Sheppard from Philadelphia with 912 tons of coal. At Augustus J. Richards & Sons, schooner Angie L. Green from Philadelphia with 600 tons and schooner Maynard Summer from the same port with 650 tons.

—W. H. Lyon of Savannah, Ga., is in town on a visit to his family.

—Druggist C. D. Harlow has had an attractive sign placed on his store.

—Mr. and Mrs. Bradford W. Burrell and son Leon of Fremont, Nebraska, who have been in town for several weeks renewing their acquaintance among friends and relatives leave for home next Wednesday. Mr. Burrell fills a position as salesman at Fremont and reports that Nebraska is a good state in which to live when the crops are good.

—Judge Flint is candidate for renomination to the General Court, and his friends will make a strong effort to choose delegates favorable to his nomination at the caucus next Thursday night. Teams will run to the Town hall.

—At Union church Rev. W. H. Alexander preached a clear and able discourse on the second verse of the second chapter of first Corinthians, "For I determined not to know anything among you, save Jesus Christ, and him crucified." Paul, an outcast and suffering, travelled through Europe to bring to the people the crucified Christ their Saviour and Redeemer. Many had traversed Europe for conquest and glory, but Paul labored and strove to establish no kingdom of his own, and he endured prison and stripes for no glorification of his own person, but for the love of Christ and to spread his message of pardon and peace through the world. To bring the crucified Christ to his kingdom which should have no end, this was Paul's labor and desire. So to-day the Christian church must carry the gospel, the life and message of the Saviour's dying love to the ends of the earth. Africa looks to the enlightened Christian nations for help. India and all uncharitable lands are longing and looking for light. Beautiful flowers adorned the altar, ferns, begonias and bright blossoms. On next Sunday a contribution will be taken for the Sabbath-school extension workers.

—Mrs. Gilbert Nash, formerly of East Braintree, was in town on Sunday.

—Miss Lizzie Paty of Plymouth returned home on Tuesday after several day's visit with her sister, Mrs. Nathan Crane.

—Mr. Geo. W. Winslow, principal of the Hunt Grammar school, has resigned his charge to accept a similar one in Revere, Mass. Mr. George Chamberlain of Lebanon, Me., has been appointed to take charge of the school next Monday. He is a graduate of State of Maine College.

Trinity Parish Guild.

The Parish Guild of Trinity church, Weymouth, spent a very enjoyable day at Fort Point last Tuesday. The party was conveyed by Thayer's barges from East Braintree and Weymouth, some going in the morning, some in the afternoon and others in the evening. Altogether the number of the party was quite large which gathered at the headquarters on the beach, namely the Williams and Sanborn cottages, which the owners had kindly given for the use of the Guild. Dinner was served at 12 o'clock and again at 6 p. m., and all expressed themselves as well satisfied with the chowders and other refreshments. The day was spent in games, boating and various social amusements. The weather was especially fine, the party being highly favored in that respect, and that with the cool breezes from the sea and the many enjoyments made the day one of pleasure which will not soon be forgotten by those who were fortunate enough to be there.

Many thanks are due to the hosts for their kindness, and to those who prepared the refreshments, and it is hoped that the Guild may have other such visits again. The party was conveyed home by Mr. Thayer at 10 o'clock, highly pleased with the day's outing.

When a person is losing flesh and wasting away there is cause for alarm. Nothing so worries a physician. Consumptives would never die if they could regain their usual weight. In fact there would be no consumption if there were no wasting of the system. The cause of this loss of flesh is a failure to properly digest the food eaten. Nine-tenths of all our diseases date back to some derangement of the stomach.

The Shaker Digestive Cordial will stop this wasting of the body. It acts by causing the food we eat to be digested so as to do good, for undigested food does more harm than good. The Cordial contains food already digested and a digester of food as well.

Every mother hates to make her children take Castor oil. LAXOL is sweet Castor Oil.

Obituary—George Edward Gardner.

The worst fears of ministering friends and relatives were realized last Friday in the case of George E. Gardner who had been struggling with a severe attack of typhoid fever and who passed away at his home on School street on that day.

Mr. Gardner had been in feeble health for some time and had spent the summer in the Provinces with what appeared to be beneficial results, but took a severe cold, just before leaving for home, which culminated in fever and subsequent death as above stated.

Funeral services were held Last Sunday afternoon and were conducted by the Rev. Daniel Evans.

The deceased was a respected member of Crescent Lodge, I. O. O. F., which organization attended his funeral in large numbers, escorted the remains to Fairmount cemetery and there performed their beautiful funeral service. N. G., W. T. Dizer and Chaplain James M. Dunbar officiating. Mr. Gardner will be missed by a large circle of friends, more especially by his disabled father, widow and only son.

George Sidney Johnson.

George Sidney Johnson, for many years of Watertown, died at his home on Marshall street, Monday night, having been ill about two months. He was born in East Braintree, and had lived in Watertown for thirty-two years. He was a machinist by trade, and had worked in Watertown for the firm of Hollingsworth & Whitney for thirty-two years, and for ten years previous in East Braintree for Mr. Hollingsworth, previous to the consolidation of the Braintree and Watertown mills. He was a direct descendant of John Alden and Priscilla, and was a seventh cousin of Abraham Lincoln. He was a member of the Watertown Unitarian Club of the Sons of the American Revolution, and of Gilgal Senate, Knights of the Ancient Essenic Order of Watertown, being a charter and the oldest member of the senate. Mr. Johnson was much interested in the revolutionary heroes, and it was through his efforts that the town of Watertown appropriated a sum of money sufficient to decorate the graves of the revolutionary veterans in Watertown with iron markers.

The funeral services were held at his late residence in Watertown Thursday afternoon, and were largely attended not only by the relatives and immediate friends, but by representatives of the various organizations of which he was a member; also by a large number of the employes of the paper company. The services were conducted by Rev. Mr. Savage of the First Parish church and the Masonic quartette rendered appropriate selections.

The Delphi's Play Ball Again.

Saturday the Plymouth Rocks returned the visit of the Delphi's and repeated the little dose of the week before but the Delphi's have improved, for this time they were only beaten by a score of 40 to 4. Quite a crowd was present and they merrily cheered every play. The Delphi's averaged about five errors for every run that the Plymouth Rock's made. After the game the teams filed into K. of P. hall for supper.

Experience The Best Teacher.

The great value of Dr. David Kennedy's Favorite Remedy is curing diseases of the blood, particularly the ills of women, has again been demonstrated. Mrs. W. J. Anderson of Bruyn St., Kingston, N. Y., in speaking of her experience, says; "I was an awful sufferer from troubles common to my sex, was reduced to 70 lbs.; four physicians prescribed for me, but I kept growing worse. Until I began the use of Dr. David Kennedy's Favorite Remedy I never knew a well day. By its use I grew stronger, the pain less frequent, until it entirely disappeared. I now weigh 125 lbs. and am a well woman. I must know a dozen women who suffered similarly and have been cured by its use."

B-L

Its flavor is peculiar to itself. None other equals it. Consumers say, "it's the only kind worth using."

TOBACCO.

100 Calling Cards.
with plate, engraved to order, $1.75.

120 Sheets
Writing Paper, 20 Cents.

104
Cream Envelopes, 18 Cents.

Cream Note Paper. 20 Cents Pound.

2400 Sheets
Toilet Paper, 25 Cents.

Edward H. Frary,
Jeweler and Stationer,
WEYMOUTH, MASS.

MORTGAGEE'S SALE.

BY VIRTUE of a Power of Sale contained in a certain Mortgage Deed, given by Timothy Maloney of Weymouth to the County of Norfolk, Commonwealth of Massachusetts, to Abner Holbrook of said Weymouth dated January 7, A. D. 1873, and recorded in Norfolk Deeds, Libro 455, folio 68, and assigned by Alanson A. Holbrook and Joseph W. Holbrook, executors of the will of said Abner Holbrook, to M. Frances Poole, wife of Theron A. Poole, dated December 5, A. D. 1881, and recorded with Norfolk Deeds, Libro 546, folio 164, will be sold at Public Auction on the premises on **MONDAY, OCTOBER 14, A. D. 1895,** at 4 o'clock in the afternoon (for breach of condition contained in said mortgage deed and to foreclose the same), all and singular the premises conveyed in said mortgage deed, namely: A tract of land situated in said Weymouth, containing three-fourths of an acre of land more or less with a dwelling house, barn and all buildings thereon, and bounded southerly by Washington street; easterly by land of Phillip Ryan; and northerly and westerly by land of heirs of Gilman Burrell, deceased.

$200 will be required to be paid by the purchaser at the time and place of sale.

M. FRANCES POOLE, Assignee.
East Weymouth, Mass., Sept. 12, 1895. 24 3t

DIED.

In South Weymouth, September 19, Sarah H., wife of Aaron D. Clapp, aged 79 years, 7 months, 29 days.

In Weymouth, September 17, Ellen A., widow of John F. Monahan, aged 51 years, 2 months.

In East Weymouth, September 12, infant child of Frank and Eva F. Larney, aged 7 days.

In East Weymouth, September 15, George Edwin Gardner, aged 32 years, 11 months and 2 days.

In East Weymouth, September 16, Rebecca H., wife of Benjamin E. Wrightington, aged 28 years, 2 months, 21 days.

PROOF IS POSITIVE

THAT LYDIA E. PINKHAM'S VEGETABLE COMPOUND

Is Daily Curing Backache, Dizziness, Faintness, Irregularity, and all Female Complaints.

(SPECIAL TO OUR LADY READERS.)

Intelligent women no longer doubt the value of *Lydia E. Pinkham's* Vegetable Compound. It speedily relieves irregularity, suppressed or painful menstrations, weakness of the stomach, indigestion, bloating, leucorrhœa, womb trouble, flooding, nervous prostration, headache, general debility, etc. Symptoms of

Womb Troubles

are dizziness, faintness, extreme lassitude, "don't care," and "want to be left alone" feelings, excitability, irritability, nervousness, sleeplessness, flatulency, melancholy, or the "blues," and backache. Lydia E. Pinkham's Vegetable Compound will correct all this trouble as sure as the sun shines. That

Bearing-Down Feeling,

causing pain, weight, and backache, is instantly relieved and permanently cured by its use. Under all circumstances it acts in perfect harmony with the laws that govern the female system, is as harmless as water. It is wonderful for *Kidney Complaints* in either sex.

Lydia E. Pinkham's Liver Pills work in unison with the Compound, and are a sure cure for constipation and sick-headache. Mrs. Pinkham's Sanative Wash is frequently found of great value for local application. Correspondence is freely solicited by the Lydia E. Pinkham Medicine Co., Lynn, Mass., and the strictest confidence assured. All druggists sell the Pinkham remedies. The Vegetable Compound in three forms,—Liquid, Pills, and Lozenges.

WEYMOUTH. EAST WEYMOUTH. BRAINTREE.

MR. WILLIAM F. HOLDGATE'S DANCING ACADEMY,

At Clapp's Hall, Weym

"For Charity Suffereth Long."

Mrs. Laura C. Phoenix, Milwaukee, Wis.

"Matron of a Benevolent Home and knowing the good Dr. Miles' Nervine has done me, my wish to help others, overcomes my dislike for the publicity, this letter may give me. In Nov. and Dec., 1893, *The inmates had the "LaGrippe,"* and I was one of the first. Resuming duty too soon, with the care of so many sick, I did not regain my health, and in a month *I became so debilitated and nervous* from sleeplessness and the drafts made on my vitality, that it was a question if I could go on. A dear friend advised me to try *Dr. Miles' Restorative Nervine.* I took 2 bottles and am happy to say I am in better health than ever. I still continue *its occasional use, as a nerve food,* as my work is very trying. A letter addressed to Milwaukee, Wis., will reach me."
June 6, 1894. MRS. LAURA C. PHOENIX.

Dr. Miles' Nervine is sold on a positive guarantee that the first bottle will benefit. All druggists sell it at $1, 6 bottles for $5, or it will be sent, prepaid, on receipt of price by Dr. Miles Medical Co., Elkhart, Ind.

Dr. Miles' Nervine Restores Health

Lenox Soap, 25 bars for $1.00, $3.75 per box.

1 lb. Washington Baking Powder with set of 3 knives, 45 cts.

Another Lot of that 29c. Tea, 4 lbs. for $1.00.

This Tea is warranted good color and good flavor.

All orders by mail will be promptly filled in any part of Weymouth.

E. P. SHAW,
South Weymouth.
19 31

Mortgagee's Sale.

By virtue of a power of sale contained in a certain mortgage deed given by Lizzie H. Denbroeder wife of Jacob B. Denbroeder of Weymouth, in the County of Norfolk and Commonwealth of Massachusetts, to the South Weymouth Co-operative Bank a corporation duly established by law and located in said Weymouth, dated the Twenty-fourth day of July, 1894, and recorded with Norfolk deeds, Libro 718, Folio 193, will be sold at public auction upon the premises on **Saturday the twelfth day of October, A. D. 1895,** at four o'clock in the afternoon (for breach of the conditions named in said mortgage deed and for the purpose of foreclosing the same) all and singular the premises conveyed by said mortgage deed, namely:—

A certain parcel of land with the buildings thereon situated in that part of Weymouth called South Weymouth, and bounded and described as follows:—Beginning on the Easterly line of Pond street at the North-easterly corner of the granted premises, thence running South-easterly along land of Thomas two hundred and thirty-three (233) feet to the land of the heirs of the late Elon Sherman deceased; thence turning and running by land of the heirs of said Sherman south thirty-seven degrees west sixty-seven (67) feet; thence turning at a right angle and running North-westerly along land of Daniel Sullivan two hundred and thirty-three (233) feet to Pond street; thence turning and running along the easterly line of Pond street seventy nine (79) feet to the point of beginning, containing by estimation eighteen thousand (18,000) square feet.

Two Hundred ($200) dollars will be required to be paid in cash by the purchaser at the time and place of sale.

South Weymouth Co-operative Bank,
By its Treasurer,
ELLIS J. PITCHER.

South Weymouth, Sept. 12, 1895.
Grouse L. Wentworth, Atty, South Weymouth, Mass.

SWITHIN BROTHERS,
Real Estate.

HOUSE LOTS IN QUINCY
—ON—
PRESIDENT'S HILL.

The estate formerly the Country Residence of Hon. Charles Francis Adams is now offered for sale in lots to suit purchasers, and at very reasonable prices.

This land occupies a commanding site on the far-famed President's Hill, overlooking the ocean, and the views both inland and seaward are not surpassed by any in New England. The historic associations connected with the locality lend an additional charm to the most beautiful estate, whose driveways are shaded by the rarest trees obtained from all parts of the world.

The elevation is such as to ensure perfect healthfulness, yet the land is within three minutes' walk of the Quincy station on the Old Colony railroad, with the excellent service of sixty trains a day, and is the same distance from electric cars, connecting with Boston, Hough's Neck, North and East Weymouth. Goffe and Adams streets permit beautiful rides and drives to Milton, over roads free from the dangers of electric cars.

CRANCH HILL.

This property embraces the present links of the Quincy Golf Club, and is situated in the heart of the city. The land is high and dry, and the streets through the property are wide and straight. The lots are good size, the prices moderate and terms very reasonable. No better lots for a man of moderate means have ever been offered in this city.

Any person desirous of purchasing or wishing any information in regard to said property, apply to

SWITHIN BROS.,
Room 12, Burgan & Merrill Block, Tel. 210.
QUINCY.

Will be present on President's Hill, 2 to 5 every afternoon.
g r 12 24

FITCHBURG RAILROAD.

Hoosac Tunnel Route
THE SHORT LINE TO
Chicago,
St. Louis,
Cincinnati,
And all points West.

Lake Champlain Route
TO;
Montreal,
Ottawa,
Quebec,
AND
All Canadian Points.

Palace Sleeping or Drawing Room Cars on all through trains.

For Time-tables, space in Sleeping Cars, or information of any kind call on any Ticket Agent of the company or address

J. R. WATSON, Gen'l Pass. Agent,
22 38 Boston, Mass.

List of Taxpayers.

Continued from first page.

Tirrell, Henry A.	93 45
Tobin, Wm	51 84
Torrey, Lemuel	58 88
Totman, Joseph R	483 25
Totman, Silas B	219 00
Tirrell, Mrs Eliza L	52 94
Tucker, Mrs. Elizabeth R	57 75
Tirrell, Ezra F	67 37
Treas Crescent Lodge I O O F	164 50
Treas Orphans Hope Lodge F & A M	133 00
Treas Mechanics Hall Assoc	91 00
Treas Wey Light & Power Co	717 50
White, Robert M	62 82
Wheaton, Wm A	51 00
Whiting, Cynthia P (Heirs)	87 94
Young, Geo W	204 56
WARD III	
Ambler, Francis	113 74
Ambler, Elvira C	131 25
Bates, Mrs Alexander K	59 06
Baker, Geo S (Estate)	70 00
Blanchard, Mrs Susan R H	68 25
Bachelder, A Mason	67 63
Bryant, Millard P	83 81
Billings, Edward	66 75
Bicknell, George H	549 92
Blanchard, P Hamilton	79 44
Bourk, Elzard	118 38
Bond, Wm H	75 32
Bullock, George D	56 26
Bailey, Chas T	61 66
Baker, Andrew W	82 76
Baker, George H	128 88
Baker, Ashford	111 38
Baker, Wm K	326 28
Bentley, David	71 04
Cate, Frederick	112 25
Chandler Nath P	57 07
Canfield, Patrick (Estate)	67 55
Cook, Samuel (Heirs)	57 75
Clapp, Augustus W (Estate)	272 92
Clapp, Clarissa B (Estate)	549 59
Cook, Sterling & Co	87 50
Cook, Wm H	87 75
Clapp, Richmond	101 75
Clapp, Wendell B	138 56
Cook, Arthur H	59 75
Cook, Frederick E	79 88
Cowing, Francis H	209 30
Coyle, Wm	65 17
Cronin, Wm	70 50
Cushing, Augustus T	134 39
Davis, Geo R	50 29
Dwight, John F	63 34
Estabrook, Chas E (Estate)	52 50
Field, Granville E	129 32
Flint, Jas H	67 89
Ford, John (Estate)	177 00
Gunderson, Simeon W	139 29
Hall, Albion	73 58
Hall, Wm A	58 61
Hart, Dominick A	72 88
Hart, John W	216 29
Hanson, John A	53 72
Hathaway, Wm F	130 19
Hunt, Francis A	65 88
Hunt, Richard L	56 33
Hunt, John E	53 19
Hunt, Richard A	98 25
Hunt, Wm F	59 05
Hunt, Geo A	58 00
Hunt, Edw W	92 56
Hunt, C Byron	71 57
Hunt, Edmund S	278 94
Hunt, Russell G	125 81
Howes, A F	51 00
Hunt, E Atherton (Estate)	88 38
Hunt, Chas P & Co	59 50
Hart, John W & Co	136 50
Loud, Cyrus	50 20
Loud, John J	75 15
Loud, John J (Trustees)	217 61
Lord, Orlando M	74 63
Loud, Mrs Martha B	183 58
Loud, Francis E (Estate)	353 06
Mason, Frank H	89 50
Mellen, Thos C	73 75
Mathes, Mrs Mary H	159 00
Moshnichka, John	55 03
Nash, Mrs Mary F	214 47
Nash, Aaron P	77 88
Nye, Alexander J	117 50
Nash, Mrs A Prescott	50 75
Neal, Mrs Mary P	63 00
Phillips, John	153 38
Pierce, David J	551 33
Porter, Geo E	78 13
Porter, Geo E & Co	78 75
Pratt, Edwin	72 70
Pratt, Solon W	164 75
Pray, Edw H	53 88
Penniman, Mrs Ann	81 55
Pray, Antoinnette	71 75
Rand, Jas W	77 25
Reed, Milton H	73 75
Rhines, John B	650 20
Richards, Augustus J	560 08
Richards, Augustus J & Sons	445 38
Richards, David P (Heirs)	51 63
Richards, Elizabeth H	87 67
Rhines, Helen M	158 38
Hobart, Betsey and Richards, Ella C.	70 00
Bachelder, Hattie M	73 50
Richards, Ella C	
Sanborn, Walter F	218 57
Smith, Horace L	58 00
Sterling, Auburn H	80 76
Sulis, Fred A	155 13
Savings Bank	147 00
Sterling, Mrs Lizzie C	74 38
Tinkham, Granville W	134 12
Tirrell, Reuben	62 38
Thayer, Chapin (Estate)	55 13
Tower, Anna H	237 13
Union National Bank	279 50
Union National Bank	3745 00
Vickery, Helen P	194 95
Walsh, John M	59 75
Webb, Samuel	123 63
White, Dorick	80 06
White, Geo W	119 26
Williams, Chas H (Estate)	246 14
Worster, Edwin P	128 53
Worster, John G	201 51
Worster, John G & Co	52 50
Weston, Warren (Heirs)	714 00
Wey Pub Co	96 25
WARD IV	
Bailey, Nathaniel W	69 47
Barnes, Thomas	53 19
Cummings, Joseph	69 47
Cushing, Wm N	50 22
Dyer, Wm	78 31
Dyer, Mrs Josephine L	684 85
Ells, Nathaniel R	56 65
Fearing, Francis H	77 25
Fearing, Mrs Francis H	69 12
Gardner, Leander R	58 53
Heald, Lysander	63 17
Holbrook, Fred (Estate)	50 75
Hersey, Mrs W B	62 21
Inkley, John E	51 44
Kelley, James	51 45
Loud, Gilman B	57 48
Loud, R & Sons	153 48
Lovell, Chas H	175 78
Martin, Edwin	81 46
Martin, Josiah	190 66
Melville, John D	54 68
Moore, Jas	79 53
Murray, David S	137 01
Nash, Clinton	85 51
Nash, Wm	112 86
Nash, Mrs Thos J	129 50
Nolan, Edward	93 53
Purcell, Thos	50 56
Pratt, F Dexter (Estate)	123 47
Raymond, Alvah	105 69
Shaw, Austin B	99 51
Shaw, Wendall	113 47
Spear, Samuel S	92 13
Stetson, E H & Co	462 44
Stowell, Noah	89 59
Sprague, Joshua C (Heirs)	50 05
Tirrell, Albert	75 50
Tirrell, Austin	54 77
Tirrell, Theron L	97 42
Torrey, Francis S	55 73
Tirrell, Austin and sisters	58 27
Tirrell, (Heirs of Wilson)	136 23
WARD V.	
Baker, Jacob	$121 00
Bates, Walter L	54 06
Belcher, Lorenzo L	51 53
Bullock, A Fenton	84 79
Bullock, Francis F	50 13
Bouldry, Wm W	57 13
Brown, Lorenzo T	77 51
Bemis, Benj C	67 63
Blanchard, John S C	87 43
Blanchard, Susan R	80 51
Blanchard, Mary L	80 61
Burrell, Wm (Estate)	208 43
Bates, Mary J	202 74
Blanchard, Deborah J	196 64
Blanchard, Deborah J (guardian children Christopher Blanchard)	76 25
Bates, Geo W (Estate)	59 50
Conant, Geo W	145 07
Cook, Louis A	287 13
Crosby, Frank H	99 12
Crawford, Alfred O	70 34
Cushing, Otis	228 19
Curtis, Freeman (Heirs)	97 42
Deane, J Austin	57 80
Dyer, Joseph	270 45
Dyer, Joseph (guardian Mrs B F White)	105 00
Estes, Eli	83 28
Elwell, Mrs Jas H	87 50
Foster, Chas T	54 53
Freeman, Mrs Leander T	59 15
Fogg, Chas S (Heirs)	91 00
Fogg, John A	1159 45
Fogg, John A (guardian John S Fogg)	316 63
Fogg, John S (Estate) Trustees	183 16
Fogg, John S (Estate)	252 00
First National bank	3018 75
Gilligan, John C	50 13
Greeley, Moses R (Estate)	150 15
Greenwood, Sidney	61 07
Granger, Mrs Karles H	96 25
Hastings, Chas W	68 50
Hollis, Alvin	149 00
Hollis, Isaac N	111 70
Howe, Avery S	73 32
Howe, Fletcher W	83 28
Howe, Jos B	70 25
Hunt, Clarence A	329 35
Howe, Mrs Eliza	303 01
Joy, Howard H	62 82
Loud, Chas H	107 44
Loud, Mrs Geo T	52 50
Loud, Selena S	54 68
Marsh, A Spencer	57 82
Nash, Elbridge	142 88
Northey, Ebenezer (Heirs)	55 13
Odd Fellows Hall Assn	105 00
Paine, Geo O	51 38
Pitcher, Ellis J	50 12
Poole, Mrs Quincy	57 95
Raymond, Almon B	144 45
Reed, Henry B	604 88
Reed, H B & Co	525 00
Reed, Jas A	90 12
Reed, Lucy (Heirs)	110 76
Remick, Isaac (Heirs)	55 13
Reed, Jane A	72 18
Reed, Josiah	995 83
Reed, Quincy L	90 51
Reed, Wm H	54 24
Shaw, Henry	61 16
Sherman Bros	274 49
Sherman, Mrs Elon	168 88
Stetson, John H	85 13
Sullivan, Daniel	52 14
Sprague, Jesse (Heirs)	68 25
Shaw, Wm A	83 91
S W Shoe Co	104 35
Thayer, Noah B	81 81
Tirrell, Mrs Mary H	456 15
Tirrell, James	82 16
Tirrell, Quincy A	416 00
Tirrell, Prince H	384 64
Torrey, Geo C	89 50
Torrey, Jos E	58 00
Tirrell, Betsey (Estate)	130 00
Tirrell, George E	65 95
Tirrell, Matthew M	65 95
Tirrell, Vinson M	73 38
Torrey, Harriet W	71 75
Treas Old South church	61 51
Treas Union church	55 13
Tirrell, Mrs Alfred	262 68
Tower, Mrs Chas C	124 68
Vining, Allen B	125 38
Vinson, Sarah S	73 16
Vining, Mrs A E	67 37
Vining, A E	100 44
Wentworth, Geo L	140 52
Whitcomb, J Murray	63 25
Whitman, Benj F	56 35
Wright, Edgar S	91 17
NON RESIDENTS.	
Kimball, George W, Abington,	53 99
Squires, Frank O, Abington,	54 86
Litchfield, Chas I, Boston,	178 59
Sawtell, Mrs Helen F, Boston,	146 13
Evans, Caroline (Heirs) Boston,	153 13
Perkins, Seth and White, Jos E, Boston,	154 87
Loud, Jos P and Chas E, Boston	358 84
Putnam, Dr Chas P, Boston,	246 84
Chandler, Parker C, Boston,	304 42
Cherington, Mrs Georgie E, Boston,	63 44
Wessagussett Land Associates, Brockton,	280 00
Frost, Albert G, Boston,	53 38
Boston Exc St S Co, Boston,	276 35
Bicknell, Helen T, Charlestown,	162 49
Cushing, Mrs Sarah E (Estate) South Hingham,	51 19
Thompson, Leonard, Hingham	88 81
Bradley, Wm L, (Estate) Hingham,	147 00
Torrey, Alexis, Hull,	89 68
Welch, Mrs Emma F, Quincy,	53 03
N W Land Co, Quincy,	480 75
Nash, Wm H, Leadville, Col,	90 13
Tirrell, Chas Q and Frederick N, Natick,	98 88
Hyde, Thos A, Westport, Conn,	88 03
Hardwick, J Warren, Leinster, N H, and Hardwick, George P, Weymouth,	107 45
Willard, Horace M, W Bridgewater,	156 62
Johnson, Benj N, (Trustees) Lynn,	293 16
Lincoln, Chas J, Boston,	73 07
Williams, J J, Boston,	60 13
O C R R, Boston,	91 00
Humphrey, Mrs Elizabeth, Boston,	235 81
French, Azel R, So Braintree,	143 50
Roarty, J A, Brockton,	95 38
Peckham, Caroline C, Berlin, Mass,	70 00
Healey, Jas J	59 50
Fay, Frank G, Worcester,	87 50
Brown, Saml N, Boston,	194 25
Randall, Andrew J, Hull,	87 50
Washburn, Cyrus, Wellesley,	633 94
Playler, John H, N Y,	54 25
Williams, Bishop J J, Boston,	112 00
Stetson, Susan H, (Heirs) Boston,	138 25
Loud, Miss Harriet T, Boston,	52 94
Grover, W O	54 25
French, Asa, Braintree,	262 06
Woodbridge, S L, Cambridge,	78 75
Jackson, Isaac, Boston,	54 25
Linton, Mrs Julia A, Brooklyn,	94 50
Linton, Edw Frank, Brooklyn,	96 25
Glover, Mrs Frances A, Quincy,	89 25
Forsyth, Mrs Frances T, Prov,	105 00
Harris, Fred W, Bartow, Fla,	79 49
Porter, Thos B, Harrison Sq.	79 63
Porter, Laura F, Boston,	62 13
Howe & French, Boston,	347 38
Boston Ice Co, Boston,	449 75
Rosenfeld, Mrs	149 63
Stebbins, Mrs Abby, Newton,	86 62
Thayer, Geo R, Riverside, Cal,	56 44

Dean's Rheumatic Pills, absolutely cure Rheumatism and Neuralgia. Entirely vegetable. Safe.

Sent it to His Mother in Germany.

Mr. Jacob Esbensen, who is in the employ of the Chicago Lumber Co., at Des Moines, Iowa, says: "I have just sent some medicine back to my mother in the old country, that I know from personal use to be the best medicine in the world for heumatism, having used it in my family for several years. It always does the work." 50 cent bottles.

For sale by L. T. Brown, South Weymouth.

FAIR FACES
Disfigured by Eruptions
ARE CURED BY
AYER'S SARSAPARILLA

"Some years ago, I was in a terrible condition with a humor, or eruption, which broke out all over my face and body. Seeing the testimony of others as to the efficacy of Ayer's Sarsaparilla in like cases, I concluded to give this medicine a trial, and the result was a thorough cure, no sign of the complaint making its appearance since. I have no hesitation in recommending Ayer's Sarsaparilla for any kind or skin disease."—J. W. Dean, Moss Point, Miss.

Ayer's The only Sarsaparilla
Admitted at the World's Fair.

Developing a Negative.

—Life.

Couldn't Raise the Wind.

"Year Willum is going to get a bysickle?"

Him—He ain't got the price of the wind wot goes in the tires!—Pick Me Up.

Diplomacy In South Africa.

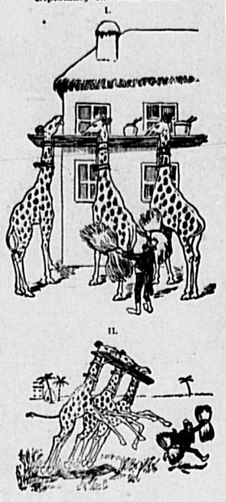

—Fliegende Blatter.

Near.

Since Arabella fell in love with a count we often see them together.—Life.

The Lucky One.

First Clubman—Have you heard the latest news about Miss Flirty?

Second Clubman—No; what is it?

"Jack Mackintosh and Charlie Westside both proposed to her on the same day."

"Which one of them is the lucky man?"

"Jack. She is going to marry Charlie."

A Choice of Evils.

Mamma—There goes that wretched artist who painted me with a hook nose.

Daughter—But he said he'd paint you without it if you preferred it.—Pick Me Up.

Her Suggestion.

"Do you find this weather oppressive?" he asked.

"Yes," she replied; "it's very hot and tiresome."

"Would it make matters more endurable if I were to propose to you?"

"Oh, yes. Do propose ice cream soda and a drive."—Washington Star.

A Canard.

Speaking of dull times, a wicked Charleston man says that a few days ago a stranger arrived there and bought a bale of cotton, and a pleasant rumor at once started that the cotton buyer had arrived; but it only proved to be a Chicago man with the earache.—Boston Courier.

Pain has no show with Dr. Miles' Pain Pills.

Battle AX PLUG

The largest piece of GOOD TOBACCO ever sold for

10 CENTS

SIDELINGER'S STUDIO.

Photographic Work of all Kinds. Copying and Group Work. Special Rates for Groups.

Prices for Cabinets, $3.00 and $4.00 Per Dozen

A First Class Crayon, 16x20, given free with each $4.00 Dozen.

Nothing cheap about it. Come in and see sample. Our $4.00 Cabinets are Genuine French Enamel Finish.

A NEW DEPARTURE.

All grades of Framing done to order and at short notice. Prices reasonable.

WM. SIDELINGER,
Peake's Building, Jackson Square, East Weymouth

DRINK GLORIA DRINK GLORIA DRINK GLORIA

Drink the Drink that's Good; DRINK **GLORIA.**

IT IS AN HONEST BEVERAGE.

Made from the best health-giving ingredients, with great care. Claims nothing but what it does. **Rests** and refreshes you when weary—a drink at night makes you sleep and wake with a clear head in the morning. GLORIA feeds the fatty tissues and membranes that care and indigestion have robbed. Sweetens your breath and makes you companionable. The "New Woman" drinks GLORIA. Drink the Drink that's Good.

BEVERAGE SUPPLY CO.
LEWIS GOULDING, Agent, Whitman, Mass. *Lowell, Mass. Chicago, Ill.*

DRINK GLORIA DRINK GLORIA DRINK GLORIA

Re-Upholstering and Repairing
—OF—
Furniture.

Carpets Cleaned and Relaid. Hair Mattresses made Over.

Window Shades Made to Order.

Also manufacturer of Graves' Patent Lounge and Couch Beds. Hair Mattresses, Lounges, Couches, Easy Chairs, Rockers, Parlor Suits, etc., made to order.

Give us a call when wishing any of the above and we will use you right.

STAR UPHOLSTERY CO.,
C. H. TOWER, Manager.

P. O. Address, North Weymouth or Quincy Point, Mass. Factory off Bridge Street, near Quincy Point Bridge.

POINTS on Carpetings.

It has been our good fortune to note, after years of untiring study and observation, that what the general public wants today in Carpetings is something that is serviceable, attractive and not expensive in price.

To some people all Carpetings look alike, but it's the wearing quality that counts fully as much as the looks.

We make a specialty of Lowell and Roxbury Carpetings, the excellence of quality being acknowledged by all who know, to be unequaled bp Carpets of other manufacture.

A week previous to the recent advance in price, we received from these old and most reliable Carpet millers in the country, over one hundred rolls of wools and tapestries, and while they last we offer the greatest bargains ever heard of in Carpetings.

All Wools, 47 1-2c. Extra Super Wool Ingrains, 52 1-2c. and 57 1-2c. Best Lowells, 65c. Splendid Wool Tapestries, 49c. Heavy Tapestries, 55c. Extra Heavy Tapestry Brussels, 65c.

This is the turning point in price of Carpetings, and these prices are from 10 to 15 cents per yard less than the same Carpeting can be bought for at other stores. DONT MISS THE OPPORTUNITY.!

HENRY L. KINCAIDE & CO.,
TIRRELL'S BLOCK, 96 and 98 HANCOCK STREET, QUINCY.
Prompt Delivery.

South Weymouth Co-Operative Bank.

New Shares in the Thirteenth Series will be ready for sale March 1, 1895, at $1.00 per share. Dividends at the rate of 6 per cent. have been placed to the credit of the shareholders for the past year.

A. FENTON BULLOCK, President. ELLIS J. PITCHER, Treasurer.

SECURITY COMMITTEE:
Louis A. Cook. Charles H. Claff. John H. Stetson.
James F. Frawley. Francis F. Bullock.

F. W. HOWE, Secretary.

Dr. Chas. R. Greeley
DENTIST,
—WILL BE AT HIS OFFICE—
Over the Weymouth Clothing Store
(Near Post Office),
EAST WEYMOUTH,
EVERY DAY.

MERRELINE,
—A—
Vegetable Anæsthetic,
APPLIED TO THE GUMS FOR
Extracting Teeth Without Pain.

All who are in want of FIRST-CLASS WORK and quality of material, are cordially invited to call. A fresh supply of GAS constantly on hand. Particular attention given to Straightening Children's Teeth

NOTICE
DR. FRANK F. DARLING
will be at his office in East Weymouth on SATURDAYS only until further notice, Open Monday, Wednesday, Friday and Saturday evenings.
Office Hours:—Saturdays from 8 A. M. to 12; 1 to 5.45 P. M. Evenings 7 to 8. Appointments may be made by mail.
BROAD STREET, EAST WEYMOUTH.

MISS MARION L. CAIN,
TEACHER OF
Music, Piano and Organ.
97 BROAD ST., EAST WEYMOUTH.

ROBERT F. RAYMOND,
TEACHER OF **Piano, Organ**
AND MUSICAL COMPOSITION.
No. 14 HIGH STREET,
East Weymouth, Mass.

CHARLES O. MILLER,
Carpenter and Builder.
ESTIMATES CHEERFULLY GIVEN.

Jobbing of all kinds Promptly Attended To.

P. O. Box 45,
EAST BRAINTREE.
Residence, Liberty Street. 16 4f

Summer Washing Made Easy *By Using* **Cleanfast Washing Fluid.**

Have You Tried
—THOSE—
TRILBY PUFFS
—AT—
FRANK H. HOLMES'.
—ALSO—
Taylor's Best, Zephyr,
Bridal Veil and Purity Flour,
—AT—
Lowest Prices.
Broad Street, East Weymouth.

GEORGE L. DAVENPORT,
Civil Engineer.
Office with C. A. Belcher,
BRAINTREE.
Post Office Address, Box 47, Cohasset
Prompt attention given to all orders received.
g r 43 4f

FRED H. LORD,
DEALER IN
BICYCLES.
Agent for the famous Weymouth and City of Quincy Bicycles. Sold on Easy Terms.

BANJOS, MANDOLINS, AND GUITARS.
Also Music and Strings for the same.
Instruments Repaired.
Banjo and Mandolin Lessons Afternoons and Evenings.
Several second-hand wheels at Low Prices. New Wheels at best terms. A good assortment at all prices.
P. O. Address, Box 6,
WEYMOUTH.

J. F. Sheppard & Sons
DEALERS IN
COAL,
SAWED WOOD and HAY.
Keep constantly on hand all the standard grades of Coal, including the
Philadelphia & Reading Company's
Shamokin Valley and Lorberry (Red Ash).
Both free burning and free from slate, also the
Genuine Franklin of Lykens Valley,
The purest red ash coal mined, together with the very best coal obtainable, adapted for
Steam Purposes.
Orders by mail to East Braintree or Weymouth or by telephone, will receive immediate attention.
Prices low. Prompt delivery by careful drivers, and satisfaction guaranteed.

We Have Succeeded
The Plymouth Rock Pants Co.
Come and See our
$17.25 SACK 13 SUITS
Made to your orde rfrom

Black or Blue Clay Worsteds, (English) Black, Blue or Fancy Cheviots, Tweeds and Cassimeres, in Plaids, Checks and Stripes.

Plymouth Rock Company,
11 and 17 Eliot St.
BRANCH:
1005 WASHINGTON STREET,
108 COURT STREET,
Boston, Mass.
OPEN EVENINGS.
AGENTS AND SALESMEN WANTED.

N. J. GRANT,
Carpenter and Builder.
All Jobbing Promptly Attended To.
P. O. Box 184, East Weymouth.

DREW'S
East Weymouth & Boston Express.
BOSTON OFFICES:
74 Washington, 77 Kingston, 15 Devonshire, 105 Arch Streets.
Address box, 73 High street. 1 tf

D. GHIORZI'S,
Spear's Building, Broad Street, East Weymouth,
is the best place in town to buy
FOREIGN and DOMESTIC FRUITS, NUTS, CONFECTIONERY, CIGARS, TOBACCO, PIPES, Etc.
NEW DEPARTURE.
Try our Sardines and other Canned Fish and Meat

The Howard Heaters.

Made to last a life time. Smooth and sound castings. Made of the choicest iron and modeled with a view to withstand the severe strain of heat and cold. These are requirements which the HOWARD HEATERS embody and are in themselves recommendations of lasting and life long qualifications

A. K. BATES,
LINCOLN SQUARE, WEYMOUTH

MEETINGS OF THE
Selectmen & Overseers of the Poor
The Selectmen of Weymouth will be in session at the
TOWN HOUSE, EVERY MONDAY,
(except the third) during the municipal year, from two to five o'clock p. m. On the third Monday of each month they will meet at the Almshouse at 2 p.m.
Gouson Willis, Chairman.
P. O. Address, South Weymouth.
Bradford Hawes, Clerk.
P. O. Address, East Weymouth.
Nelson W. Gardner.
Charles E. Bickell.
George L. Newton.
Board of Selectmen of Weymouth.
Weymouth, March, 1896.

JOHN H. THOMPSON,
—DEALER IN—
COAL and WOOD.
—ALSO—
Jobbing of all Kinds
Promptly attended to. Wood sawed and split to order.
Residence, High Street, near Hawthorn,
EAST WEYMOUTH.

Agents for the Malden Steam Laundry.
PERFECT WORK GUARANTEED.
Goods sent Tuesday A. M., returned Friday.
A. M. BACHELDER & CO.

DORICK'S SALVE
A Salve at last discovered that cures Corns, Ulcers, Chilblains, Boils, Burns, Rheumatism, Scalds, and all external diseases. Hundreds of unsolicited testimonials relative to its qualities at hand.
Made and for sale by DORICK WHITE, Weymouth.
For sale by all Druggists. 26 1f

CENTLEMEN!
Do you relish a good smoke? If so, try the
C. A. & S.,
the best 10c. Cigar made. For sale at
THOMAS F. TOBIN'S,
Lake Street. East Weymouth.

BOURK'S
Weymouth, E. Braintree
—AND—
BOSTON EXPRESS,
—AND—
LIVERY STABLE.
Horses for Sale or Exchange. Hay and Straw for Sale.
BOSTON OFFICES:
15 Devonshire & 77 Kingston Sts
26 tf

PATENTS.
FOR PROTECTION, NOT FOR ORNAMENT.
Write DUBOIS & DUBOIS, Patent Attorneys.
Inventive Age Building.
WASHINGTON, D. C.
Book Free. Mention this paper.

HAYWARD BROS.,
Carpenters and Builders,
QUINCY AVENUE,
EAST BRAINTREE.
P. O. Address, Weymouth.
g 1 43 tf

Commonwealth of Massachusetts.
NORFOLK, SS. PROBATE COURT.

To the heirs-at-law, next of kin, creditors, and all other persons interested in the estate of THOMAS W. FRENCH,
late of Weymouth, in said County, deceased, intestate:

Whereas, a petition has been presented to said Court to grant a letter of administration on the estate of said deceased, to Mary L. French of Weymouth, or to some other suitable person, without giving a surety on her bond.

You are hereby cited to appear at a Probate Court to be held at Hyde Park, in said County of Norfolk, on the twenty-fifth day of September, A. D. 1895, at ten o'clock, in the forenoon, to show cause, if any you have, why the same should not be granted.

And said petitioner is hereby directed to give public notice thereof, by publishing this Citation once in each week, for three successive weeks, in the Weymouth Gazette, a newspaper published in said Weymouth, the last publication to be one day at least before said Court.

Witness, George White, Esquire, Judge of said Court, this fourth day of September in the year one thousand eight hundred and ninety-five.
22 24 JONATHAN COBB, Register.

Rockland and Abington Street Railway.

Leave Rockland for South Weymouth.—6.07, 7.00, 8.00, 8.57, 10.00, 11.00 A.M.; 12.15, 1.18, then each half hour until 9.48 P.M. Cars leave Poole's Corner at 5.43 A.M., and 5.55 P.M., and a special car runs from Rockland depot at 11.25 Saturday night only.

Leave South Weymouth Depot for Rockland.—6.05, 6.35, 7.34, 8.30, 9.30, 10.30, 11.30 A.M.; 12.48, 1.53, 2.18, 2.48, 3.10, 3.48, 4.18, 4.48, 5.18, 5.48, 6.00, 6.30, 6.45, 7.10, 7.48, 8.18, 8.48, 9.18, 9.48, 10.15 P.M., then 11.55 or on arrival of Boston train on Saturday night only.

These cars make close connections for all points.

Quincy and Boston ELECTRIC ROAD.

Quincy and East Weymouth.

Leave Quincy.		Leave East Weymouth	
*6 00	2 30	6 25	3 15
*6 15	3 00	6 45	3 45
6 30	3 40	7 10	4 20
7 00	4 00	7 45	4 45
7 30	4 30	8 15	5 15
8 00	4 55	8 40	5 45
‡8 31	5 31	9 15	6 15
9 00	6 00	9 45	6 45
9 30	6 30	10 10	7 15
10 00	7 00	10 45	7 45
10 30	7 30	11 15	8 15
11 00	8 00	11 45	8 45
11 30	8 30	12 15	9 15
12 00

Samuel Reed 1896

Weymouth Gazette.

CONSOLIDATED : : : : : : : : : : : : : : : : 1890.

The Citizen. East Weymouth News.

WEYMOUTH, MASS., FRIDAY, SEPT 27, 1895. VOL. XXIX. NO. 25. PRICE, 5 CENTS

Original Furniture,

And what's better than all the rest, your sure to find something that's just to your liking, both as to price, design and general durability.

Here's a store that's individual and progressive in business policy, offering to customers the best the market produces, and serving patrons in the best possible manner.

It makes no difference what others say or what others do, our customers are assured of this one fact: "No matter what the lowest prices are on merchandise at other warerooms, you are sure to find them at this store as low, and invariably a great deal lower, for strictly reliable low-priced furnishings."

Cut prices on everything. We save you from 5 to 25 per cent. on all your purchases.

HENRY L. KINCAIDE & CO.,

TIRRELL'S BLOCK, 96 and 98 HANCOCK STREET, QUINCY.

Telephone connection. Open Evenings except Wednesdays and Thursdays. Electric cars pass the door.

South Weymouth Co-Operative Bank.

New Shares in the Thirteenth Series will be ready for sale March 1, 1895, at $1.00 per share. Dividends at the rate of 6 per cent. have been placed to the credit of th hareholders for the past year.

A. FENTON BULLOCK, President. ELLIS J. PITCHER, Treasurer.

SECURITY COMMITTEE:

LOUIS A. COOK. CHARLES H. CLAPP. JOHN H. STETSON. JAMES F. FRAWLEY. FRANCIS F. BULLOCK.

F. W. HOWE, Secretary.

M. K. CREHAN, Plumbing.

Hot Air, Hot Water and Steam Heating. Glenwood and Magee Ranges. Gas and Oil Stoves. Hardware.

"The Quick Meal Gas Stove," odorless, convenient and safe. Can be seen in operation at store.

20 COMMERCIAL STREET, EAST WEYMOUTH.

Don't Knock at the Door, but Walk Right in at

BATES & HUMPHREY'S,

CENTRAL SQUARE,

—FOR—

GROCERIES, PROVISIONS,

Butter and Cheese from the best Creamery, Foreign and Domestic Fruits, Canned Goods of Every Variety.

Pure Dirigo Cream Fresh Every Day. Chase & Sanborn's "Seal Brand" Coffee

Also Agents for Dole's Horse and Cattle Invigorator. A Sure Cure for Tuberculosis.

Call and see the Pictures which are given away. Genuine India Ink Portraits from Quincy Art School.

WE are the Leaders in Low Prices and you will always be the gainers by trading with

S. GROSSMAN & CO.,

DEALERS IN MEN'S AND BOY'S CLOTHING,

Gent's Furnishing Goods, Hats, Caps, Trunks and Bags.

Everything in the Latest Style and the best of Quality.

Goods guaranteed as represented.

RICE'S BLOCK, EAST WEYMOUTH.

Appeal of the Armorside.

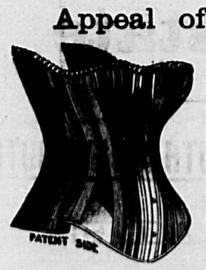

With form erect, and body strong,
I work each day the whole year long,
And lighten labor with my song
To cheer the "ARMORSIDE" along;
They call me "ARMORSIDE" you see,
For I am strong as strong can be,
My ribs are stoutly fortified
So none can break the "ARMORSIDE."

Closing out Sale of Light Wrappers and Shirt Waists. Bargains in all Light Goods.

E. C. BATES, 48 BROAD STREET, EAST WEYMOUTH.

SIDELINCER'S STUDIO.

Photographic Work of all Kinds. Copying and Group Work. Special Rates for Groups.

Prices for Cabinets, $3.00 and $4.00 Per Dozen

A First Class Crayon, 16x20, given free with each $4.00 Dozen.

Nothing cheap about it. Come in and see sample. Our $4.00 Cabinets are Genuine French Enamel Finish.

A NEW DEPARTURE.

All grades of Framing done to order and at short notice. Prices reasonable.

WM. SIDELINCER,

Peake's Building, Jackson Square, East Weymouth

Stove Gasoline.

O. Q. BALL.

COOK & COUGHLAN,

Attorneys and Counsellors-at-Law

desire to give notice that they have now established a city office at

31 Milk St., Boston, Room 33.

Take elevator.

Office Hours from 11 A. M. to 2 P. M.

Other Offices at South Weymouth and Abington.

LOUIS A. COOK. WM. J. COUGHLAN. DANIEL W. COUGHLAN.

G. W. TINKHAM, M. D.,

Harvard '71.

No. 4 Front Street,

WEYMOUTH, - MASS.

Office Hours: 1 to 3 and 7 to 8 P. M.

Telephone 212-4.

Dr. LUCY W. TUCK,

Chronic Diseases,

A SPECIALTY.

Office, 2 Park Sq., cor. Boylston Street, Boston.

Every day except Thursdays.

Take the Elevator.

FRANCIS L. KING,

Furnishing Undertaker.

Agent for the Aeolian Quartette.

16 WASHINGTON ST., WEYMOUTH.

Telephone, Harlow's Drug Store, No. 17-3.

FORD & McCORMICK,

Funeral Directors,

WEYMOUTH, MASS.

Practical Embalmers. Everthing pertaining to the business constantly in stock.

Free telephone connection with all parts of Weymouth and Braintree. Telephone, 17-3. 26 tf

TOWN CLERK'S OFFICE

—AT—

East Weymouth Savings Bank.

OFFICE HOURS, 10 to 12 a. m., 2 to 5 p. m.

At all other hours at Residence on Water Street.

JOHN A. RAYMOND, Town Clerk.

N. L. ORCUTT,

Carpenter and Builder.

Twenty-five years' experience.

Jobbing promptly attended to.

Office with A. S. JORDAN & CO., INSURANCE.

Telephone Connection.

WASHINGTON STREET WEYMOUTH. 22 tf

WEYMOUTH

SAVINGS BANK

HENRY A. NASH, President.
CHAS. T. CRANE, Treasurer.

BOARD OF INVESTMENTS:

HENRY A. NASH, EDWIN PRATT, JOHN W. HART, ANDREW J. BATES, GEORGE H. BICKNELL.

Bank Hours.—From 1 to 5 o'clock p. m., on every business day; and from 7 to 9 o'clock on Monday evenings.

Deposits placed on interest on the first Monday of January, April, July and October.

THE EAST WEYMOUTH

Savings Bank.

President, - - Z. L. BICKNELL
Vice-Presidents, N. D. Canterbury, J. A. Cushing.
Clerk and Treasurer, John A. Raymond

BOARD OF INVESTMENTS:

Z. L. BICKNELL, C. H. PRATT, N. D. CANTERBURY, F. BICKNELL, JOSEPH A. CUSHING, EDMUND G. BATES, JOHN W. HATES.

BANK HOURS DAILY,

From 2 to 5 P. M.

Saturday, from 2 to 6 P. M.

Money received on or before the fifteenth of January, April, July and October, will go on interest from the first of the quarter.

SOUTH WEYMOUTH

SAVINGS BANK

President, - JOSEPH DYER.
1st Vice-President, J. M. WHITCOMB,
2d Vice-President, ALMON B. RAYMOND,
Treasurer, GEORGE E. REED.
Board of Investment:—JOSEPH DYER, FRANCIS H. TIRRELL, ALMON B. RAYMOND, JOHN M. WHITCOMB, ELLIS J. PITCHER.

Open daily from 9 A. M. to 2.00 P. M. and Saturdays 6 to 8 P. M.

A. F. BUSSELL,

Photographer,

Adams Building, Quincy, Mass.

One Dozen Fine Cabinet Photographs, $3.00.

Children's Pictures a Specialty.

A. L. Flint,

HOUSE and SIGN PAINTER & GLAZIER

Shop at residence, near

MADISON STREET, EAST WEYMOUTH

MISS C. E. HASTY,

Dressmaker,

Keith Street, near depot,

House formerly the residence of A. C. Russell.

WEYMOUTH, MASS.

P. O. Box 290.

Taylor System. 39-tf

NOTICE IS HEREBY GIVEN, that the subscriber has been duly appointed Administratrix of the estate of PATRICK SHEEHY, late of Weymouth, in the County of Norfolk, deceased, intestate, and has taken upon herself that trust by giving bond as the law directs. All persons having demands upon the estate of said deceased are required to exhibit the same; and all persons indebted to said estate are called upon to make payment to

MARGARET SHEEHY, Administratrix.

Address, Lovell's Corner, East Weymouth, September 11, 1895. 23 25

Burdett College

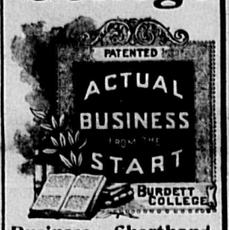

Business—Shorthand.

Largest in the World.

Roll-top desks for pupils.
Chamber of Commerce prices.
Friday 2 o'clock Lectures.
Situation Department.
Open all summer for visitors.

Prospectus free.

694 Washington Street, Boston.

ALVIN HOLLIS,

—DEALER IN—

Coal, Hay, Grain & Flour.

Dole's Horse and Cattle Invigorator.
Sure cure for Tuberculosis.
Bowker's and Bradley's Fertilizers, of all kinds.
Thorley & Weston's Prepared Food, for cattle and fowls.
Mixed Grain for Poultry, ground to order.

Sawed and Split Wood, in any quantity.

Orders delivered promptly.

Depot Sqnare, South Weymouth.

BROCKTON FAIR.

$14,200

To Make this Fair a Success.

Oct. 2, 3, 4 & 5.

grt-22 25

E. H. SPRAGUE & CO.,

—DEALERS IN—

First Quality

Provisions

of all kinds.

Poultry and Game in their season. Butter, Cheese and Eggs received direct from Creamery and Farm. Berries, Fruit, Vegetables, Etc.

Vessels and Steamers Supplied at Short Notice.

203 South Street, BOSTON.

CHARLES W. RICE, Manager.

6 tf COME AND SEE US.

Bargain Sale.

Ladies are you looking for

Bargains in Millinery?

If so, do not fail to call and see the bargains offered by

MISS H. W. BARNES,

North Street, North Weymouth.

Latest Styles in Sailors.

Commonwealth of Massachusetts.

NORFOLK, ss. PROBATE COURT.

TO all persons interested in the estate of

SETH CURTIS,

late of Weymouth, in said county, deceased.

Whereas, John H. Stetson, the administrator de bonis non of the estate of said deceased, has presented for allowance the first and final account of his administration upon the estate of said deceased.

You are hereby cited to appear at a Probate Court to be held at Dedham, in said County, on the first Wednesday of October, A. D. 1895, at nine o'clock in the forenoon, to show cause, if any you have, why the same should not be allowed.

And said administrator is ordered to serve this Citation by delivering a copy thereof to all persons interested in the estate fourteen days at least before said Court, or by publishing the same once in each week, for three successive weeks, in the Weymouth Gazette, a newspaper published in said Weymouth, the last publication to be one day at least before said Court, and by mailing, post-paid, a copy of this Citation to all known persons interested in the estate, seven days at least before said Court.

Witness, George White, Esquire, Judge of said Court, this ninth day of September, in the year one thousand eight hundred and ninety-five.

JONATHAN COBB, Register.

22-25

ABOUT US.

B. Bernhardt, who for a number of years past has acted as interpreter in the courts at Boston, died at his home in Dorchester, September 18th. He leaves a widow and seven children. Mr. Bernhardt came to this country in 1872 and up to five years ago resided in South Boston, subsequently removing to Dorchester. One of his sons is ticket agent at the Park theatre while another is connected with the United States Investor.

***

Wednesday's sunset ended the year 5655 and began 5656, according to the Jewish reckoning.

***

The following, passed by the legislature of 1895 to take effect September 1st of the the same year reads: It shall be the duty of the school committee in the several cities and towns of the Commonwealth to provide for each schoolhouse in which public schools are maintained within their respective cities and towns not otherwise supplied, a United States flag of silk or bunting, not less than four feet in length, and a suitable flagstaff or other apparatus whereby such flag may be displayed on schoolhouse grounds or schoolhouse buildings every school day, when weather will permit, and on the inside of the schoolhouse on other school days.

***

On Saturday the 21st. inst. the Brockton Times says that at 2.30 p. m. the thermometer marked 93 degrees and didn't appear to be working hard either. That's nothing, in a neighboring town on the afternoon of the next day a gentleman came near dropping dead from sunstroke after noticing that the thermometer stood 121 in the shade. It was discovered, however, in time to save the gentleman's life that some practical joker had just been holding a lighted match to the bulb of the instrument.

***

Theophilus King of Quincy, receiving a cable from England that his daughter was sick with typhoid fever, left for that place on Wednesday, expecting Dr. J. A. Gordon of Quincy to follow him on Saturday.

***

Mrs. Mary Morey of Plymouth on August 20th, passed the first mile-stone of the second century of her existence. She lives with her daughter Mrs. Caroline M. Poole.

***

It is stated on the authority of Grand Sire, J. W. Stebbens of the I. O. O. F., that the order in the United States owns $16,030,000 worth of real estate, in forty-six jurisdictions.

***

Judge Kelley of Rockland is entitled to a trip to New York and up the Hudson, at the expense of Eastons Pharmacy, having purchased the largest number of glasses of soda during the summer months.

***

Rev. Daniel Wight of Natick, who is eighty-seven years old, has in his possession the veritable bale of the "old oaken bucket" of which Woodworth sang. While pastor of the Congregational church in Scituate, some time in the forties, he obtained the relic.

***

Our advertisers are honorable people and mean what they say. They want your trade, believing they should have it instead of those who don't ask for it. So says the Randolph Register, and Brother Huxford is right.

***

Highland Park, Avon, closed its season Friday September 13th amid a grand blaze of light, with the largest attendance of the season. Martland's band of Brockton, Mace Gay, leader, gave a concert assisted by the Swiss warblers.

***

126 students applied for admission at the Bridgewater Normal school at the beginning of the fall term, of whom 114 were admitted.

***

Rob Roy.

The Gregorys of Aberdeen, associated 1 7 descent with medicine and with King's college, were really M'Gregors, "an anld and honored name," so says Batle Nicol Jarvie, "sair worried and badden doon." One of the most illustrious of the family, a professor at King's college during the rebellion of '45, was a cousin of Rob Roy, the daring outlaw and the hero of Scott's famous novel.

Rob, while hiding in Aberdeenshire, paid a visit to his kinsman, the professor, who, under the circumstances, was not pleased to be an outlaw's host. Rob Roy was as proud of his own profession—that of a cattle thief—as Professor Gregory was of his and thought no place as good as the Highlands, where

The eagle, he was lord above,
And Rob was lord below.

The professor had a sturdy, clever son afterward a famous physician. Rob offered to take him with him to the Highlands and "make a man of him," promising to return and fetch him for that purpose. Dr. Gregory was horrified at the idea of his son becoming a stout-rief (a robber) and was glad when a trifling incident relieved him of the outlaw's presence.

Walking one day arm in arm with his cousin, the professor, Rob heard the beating of drums and saw a troop of soldiers come out of the barracks.

"If these lads are stirring, I had better be off," said the freebooter. He disappeared down a narrow alley and was never seen again in Aberdeen.—Youth's Companion.

A well bred woman may easily and effectually promote the most useful and elegant conversation without speaking a word. The modes of speech are scarcely more variable than the modes of silence.—Blair.

THROW IT AWAY.

There's no longer any need of wearing clumsy, chafing Trusses, which give only partial relief at best, never cure, but often inflict great injury, including inflammation, strangulation and death.

HERNIA (Breach), or Rupture, no matter of how long standing, or of what size, is promptly and permanently cured without the knife and without pain. Another Triumph in Conservative Surgery is the cure, of

TUMORS, Ovarian, Fibroid and other varieties, without the perils of cutting operations.

PILE TUMORS, however large, Fistula, and other diseases of the lower bowel, promptly cured without pain or resort to the knife.

STONE in the Bladder, no matter how large, is crushed, pulverized, and washed out, thus avoiding cutting.

STRICTURE of urinary passage is also removed without cutting. Abundant References, and Pamphlets, on above diseases, sent sealed, in plain envelope, 10 cts. (stamps). WORLD'S DISPENSARY MEDICAL ASSOCIATION, Buffalo, N. Y.

FASHIONS.

Mourning Adopts the Newest Modes and Permits Diversity of Fabrics.

As far as the fashionable classes are concerned, mourning, whatever else it may be, is also pretty surely an excuse for a galaxy of new garments the wearing of which will enable one to assume a new attitude toward life. Thus a black dress made by an artist and sufficiently elaborated to admit of various tones of black, supplemented by a manner that has a touch of chastened sadness in it, may be invested with a beauty all its own—the soul of a song in a minor key. As a vehicle of expression we may be

MOURNING DAY GOWN.

forced to admit that the thing expressed is not invariably a compliment. To ignore "the sad event" to the full extent that decency permits represents a certain social trend of the day.

As to its fashion, the mourning gown follows the lines of prevailing modes, with what concessions to sentiment and individual taste its maker and wearer can agree upon. A fashionable autumn mourning gown indicating the newest styles is composed of soft vicuna, the skirt full, with five rouleaux of crape carried round the hem. The bodice has cascade revers of the cape order, with a soft falling full front of chiffon or lisse, and the band is fastened with a double row of buttons, while the vicuna sleeves are of the most ample proportions and are continued over the hands at the cuffs.

The collar is particularly becoming, with points above the band. Plaitings of black lisse, having an interwoven satin edge, find a place in many mourning gowns. The hat which accompanies the dress is of a new form, made in dull straw, with upstanding bows of crape on either side.

Some of the evening gowns for deepest mourning are made of a dull crepon which looks like crape; plain bell skirts, the bodices full and soft, having large sleeves and as little trimming as possible, the dull guipure being usually employed. Grenadines and dull poult de soies come next in deep mourning.

For day wear for deep mourning henrietta cloth is the favorite material, or vicuna, also trimmed with deep bands of crape, and dull crepons trimmed with chiffon and crape rosettes.

A section of society abjures crape altogether, and for second mourning wears plain woolen skirts and silk bodices, handsome and important. Neckbands, with an additional upstanding collar cut in tabs and intermixed with crape, give quite a sufficient recognition of the material.

Blouses are as universal in as out of mourning.

Demiseason Furs.

Although these are early days to speak of furs, still the delightful demiseason wraps claim attention, promising, as they do, to exceed in novelty and elaborateness even last year's attractive confections.

The rage for sable tails is stronger than ever. A charming new autumn cape in sealskin illustrates this. It is cut square front and back and rounds

SABLE TAILS ARE ALL THE RAGE.

over the shoulders to accommodate the huge sleeves with which it is worn. For a distingue finish to a tailor made gown nothing could look better than this cape with its trimming of sable tails.

Another of the new things, a cape with muff to match, in Russian sable with white hairs, exhibits a multiplicity of these fashionable appendages and looks the acme of elegance.

Fashion's Echoes.

The wool novelties are so elaborate as to need little trimming, and that little is in the form of coarse lace and buttons.

Cloth buttons are even more fashionable than metal ones on wool and cloth suits.

Buttons seem coming in again, especially the large, old fashioned ones in crystal, paste, topaz, turquoise, etc. They are used for the revers of bodices, cuffs of sleeves, etc. Old miniatures mounted as buttons, those of Dresden china, with flowers and birds of all shapes and sizes, are used even on lace and tulle dresses.

How to Destroy Mosquitoes.

"Insect Life," a late publication from the government printing office at Washington, gives the results of some experiments in New Jersey to obtain relief from mosquitoes. Sprinkling petroleum or kerosene on the surface of ponds in which the mosquitoes breed has been found effective. A film of oil on the surface of the water destroys the larvæ that are ready to emerge and also any female mosquitoes that may alight to deposit their eggs.

How to Clear the Voice.

Bake a lemon or sour orange for 20 minutes in a moderate oven, then open the fruit at one end and dig out the inside, sweetening with sugar or molasses. It is said that this will not only cure hoarseness, but will remove pressure from the lungs.

BISMARCK.

Germany's Great Leader Speaks A Startling Truth.

And Gives a Lesson We Will Do Well to Heed.

He Says, "Blood and Iron Rule the World."

Just What This May Mean to Every One of Us.

Such Startling Words Bring the Truth Home To Us.

When Prince Bismarck, Germany's great leader said, "The world is not ruled by parliaments and political meetings, but by blood and iron," he muttered a truth, the extent of which few comprehended. The world is ruled by race—race is ruled by blood—pure blood. All genius and all talent, in war and in peace, is dependent on the conditions of the blood. It is the main spring of individual force and power. It vitalizes or enervates the physical and mental strength. We speak of blooded stock in the animal kingdom; it will apply with equal force to the human race.

When Greece was full of vital energy, when she cultivated her physical health she became mistress of the world, and her great Alexander wept for other worlds to conquer; but when she became effeminate a horde of barbarians overran and destroyed her, leaving behind them a path of mournful ruins. In tainted blood, impure and weak, was written that nation's sad epitaph. So queenly Rome and many another nation has suffered in the loss of physical powers and been destroyed or hurt. We need, both as a nation and as individuals, to take this important lesson to ourselves. Be well and keep so; mend up the waste places; strengthen the nerves and purify the blood. Then, long life is insured; good work in the world will come, and you will know the blessing of sound body and happy mind. Nothing has yet been discovered to accomplish this like Dr. Greene's Nervura blood and nerve remedy.

The great Bismarck did no more for Germany in discovering her elements of unity and enforcing them, than has this distinguished specialist done for mankind in discovering his wonderful remedy for all blood ailments and nerve weakness, giving health and strength and happiness to all who will take it and be cured of their suffering. Do not fail to improve this fortunate opportunity. Take Dr. Greene's Nervura blood and nerve remedy and you can be well and strong, strong to conquer what end you undertake in life.

Mr. F. A. Arnold, of Woodsville, N. H., says: "Three months ago I was in a very debilitated state. My stomach refused to act, and after eating I suffered pain from indigestion. My blood was in a very low state, and I was in no condition to work. I did keep around, but suffered continually. My kidneys bothered me considerably, and I had continual pain in the small of my back.

"I was considerably discouraged about my condition, and feared that I should be obliged to give up work. I heard of Dr. Greene's Nervura blood and nerve remedy and its wonderful results upon others and I determined to try it.

"I had no faith in the virtues of the remedy when I began its use, but now I am rejoiced to say that I cannot help having faith, for it completely cured me, and I work with comfort every day.

"My business is railroading, which I could not now do if it had not been for Dr. Greene's Nervura blood and nerve remedy and I gladly recommend it to all."

Why waste time in trying uncertain and untried remedies, when here is a physician's prescription, a discovery made by the greatest living specialist in curing nervous and chronic diseases, Dr. Greene, of 34 Temple Place, Boston, Mass. If you take this medicine you can consider yourself under Dr. Greene's direct professional care, and you can consult him or write him about your case, freely and without any charge. This is a guarantee that his remedy will cure, possessed by no other medicine in the world.

HOW TO MAKE GRAPE JELLY.

Simple Rules For Making a Delightful Preserve.

Stem the grapes carefully. Put them in a stone jar and set it in boiling water. Let the water boil around the covered jar from half to three-quarters of an hour.

Mash the grapes when they are thoroughly heated to let the juice run out. When they are well cooked, strain them through a sheer cloth of unbleached cotton.

For the finest jelly use the juice that drips through first, and for the second quality, which is good enough for jelly cake, squeeze the pulp and extract all you can by pressure. Measure out the two qualities of juice by themselves, allowing a pound of granulated sugar for every pint of juice. Put the sugar in the oven in a tin pan, while you boil the juice down in a porcelain kettle. When the juice has boiled 20 minutes, add the hot sugar. It will melt into the boiling juice with a hissing sound. The moment it is melted and boils up again the jelly has "come," and it is ready to put into the bowls. When it is cold, set it away uncovered in a cool place. The next morning it should be firm and perfect. Cover it closely with two rounds of paper which have been dipped in brandy and pressed down against the jelly. This precaution is especially necessary with grape jelly, which is peculiarly liable to mold.

Seal up the bowls of jelly with a paper the quality of common writing paper, using the white of an egg for mucilage. Rub the white of an egg over the top of the covers to fill up the pores of the paper.

In putting up grape jelly it is well to put, as an extra precaution, a layer of cotton wadding tied closely over the top. So long as this wadding remains intact it is a certain preventive of the entrance of germ life. Care should be taken to secure ripe grapes that are thoroughly sound. None that show the slightest tendency to wrinkle or fall from the stem should be used. The wild fox grape, the great northern grape of our forest, makes the best green grape jelly. Excellent ripe grape jelly may be made from Concord grapes, showing none of that muskiness of flavor which is so objectionable in the fresh fruit.

How to Purify Water.

A simple mode of purifying water is to sprinkle a tablespoonful of powdered alum into a hogshead of water, stirring the water at the same time. This will precipitate all the impurities to the bottom after being allowed a few hours to settle and will so purify it that it will be found to possess nearly all the freshness and clearness of the finest spring water. A pailful containing four gallons may be purified in this manner by using no more than a teaspoonful of the alum.

SPECIAL SALE

—OF—

ROCKING CHAIRS.

Unparalleled Bargains.

This sale comprises the ENTIRE STOCK of a well-known and reliable manufacturer, retiring from business, and is all fresh and new, having been made within the past few months.

Prices quoted average about ONE HALF the actual value.

Let.	Usual Price.	Our Price.	Let.	Usual Price.	Our Price
No. 1	$5.00	$2.00	No. 8	$8.00	$4.50
No. 2	4.00	2.00	No. 9	8.00	4.50
No. 3	6.00	3.00	No. 10	8.50	5.00
No. 4	7.00	3.50	No. 11	9.00	5.00
No. 5	7.50	4.00	No. 12	8.50	5.00
No. 6	7.75	4.00	No. 13	9.00	5.50
No. 7	8.00	4.00			

Geo. P. Staples & Co.,

FURNITURE and CARPETS,

739 Washington Street, cor. Dix Place, BOSTON.

We Are Very Near the Point

Of the two Electric Roads connecting, but we are nearer the point of FIRST QUALITY GOODS and LOWER PRICES than ever before.

Flour, Tea, Coffee, Butter, and all other Groceries and Provisions.

Humphrey Bros.

Madison Street, East Weymouth.

POINTS on Carpetings.

It has been our good fortune to note, after years of untiring study and observation, that what the general public wants today in Carpetings is something that is serviceable, attractive and not expensive in price.

To some people all Carpetings look alike, but it's the wearing quality that counts fully as much as the looks.

We make a specialty of Lowell and Roxbury Carpetings, the excellence of quality being acknowledged by all who know, to be unequaled by Carpets of other manufacture.

A week previous to the recent advance in price, we received from these old and most reliable Carpet millers in the country, over one hundred rolls of wools and tapestries, and while they last we offer the greatest bargains ever heard of in Carpetings.

All Wools, 47 1-2c. Extra Super Wool Ingrains, 52 1-2c. and 57 1-2c. Best Lowells, 65c. Splendid Wool Tapestries, 49c. Heavy Tapestries, 55c. Extra Heavy Tapestry Brussels, 65c.

This is the turning point in price of Carpetings, and these prices are from 10 to 15 cents per yard less than the same Carpeting can be bought for at other stores. DONT' MISS THE OPPORTUNITY. !

HENRY L. KINCAIDE & CO.,

TIRRELL'S BLOCK, 96 and 98 HANCOCK STREET, QUINCY.

Prompt Delivery.

BED ROOM SUITES.

It is a genuine pleasure to show our new patterns in Chamber, Dining Room and Parlor Furniture.

Never before were we able to give you quite so much for your money as now.

Think of it, we can now give you a 10 piece Oak Finished Chamber Suite for $18.00.

Straw Mattings, 10c. to 60c. a yard.
Refrigerators from $5.00 to $30.
Baby Carriages all Prices.
Hammocks, Etc.

FORD FURNITURE COMPANY,

BROAD ST., EAST WEYMOUTH.

NOW IS THE TIME TO BUY

A barrel of OLD WHEAT COLUMBIA FLOUR. Best Flour in the world.

Choice line of LADIES' FINE BOOTS in Button and Lace.

Have just stocked up with a full line of CHILDREN'S and MISSES' SCHOOL SHOES. Also MEN'S FINE CALF WORKING SHOES.

Meats and Provisions. Cigars, Tobacco, etc.

Lake Street, **JOHN A. CONNELL,** East Weymouth.

WEYMOUTH GAZETTE,

Friday, September 27, 1895.

Splendid Fair weather.

It looks as if Col. Ben would get the councillor nomination easily. The Colonel says he will have at least 40 majority in the convention.

The Democratic caucus comes tonight at the Town hall at 7.45 o'clock. Much interest is felt from the fact of its being held under the latest caucus act of 1895. Were it not for the present great scarcity of democrats in this town there would probably be a good attendance.

See ad. of barbecue at Quincy on Saturday. In aid of the hospital. Ox served whole.

Jurors for Civil Term.

E. E. Richards and James L. Bates were drawn yesterday for jurors in the next civil term of Court at Dedham.

Opening Day of the Fair.

It was a misty, moisty morning yesterday when the 31st annual fair of the Weymouth Agricultural and Industrial society opened at the Park. All the morning the attendance was very small there being no attractions to draw a large crowd, and it was not till afternoon that people began to arrive. Even then the attendance could hardly have equalled the expectations of the most pessimistic stockholder and it was evident people were unaware of the attractions offered and that the fair officials, perhaps from economical reasons, had failed to advertise this great occasion properly. The exhibition of cattle was large and excellent and the exhibition in the hall varied but not lacking in quality. The fakirs occupied their old stands on the field and made as much noise as ever.

An acrobatic stage show called "Havoc in a Chinese laundry" was performed several times during the afternoon between the beats of the bicycle races. It was apparantly enjoyed by the children but the acrobats were unmercifully guyed by the visitors

A ball game took place at 2.30 between the Bates Grammar and Shaw Grammar school nines. It lost interest after. Mr. Caffrey, pitcher of the Bates Grammar, with the score 11 to 4 in favor of his school, gave eleven consecutive bases on balls.

In one of the bicycle races Fred Barker ran into a youth who was endeavoring to cross the track and took no further interest in that race. The youth was not hurt but he hasn't stopped running yet.

The bicycle races were as follows. One mile novice:—3 prizes—gold and silver medals:—1st. Alston A. Shaw N. C. C., 2nd. Fred W. Baldwin, N. C. C., 3rd. J. W. Harris Rockland. Time 2.46.

2. One-half mile Open:—1st prize, silver watch, C. M. Donahue, Lynn; 2nd, opera glasses, E. H. Snow, Winchester; 3d, solid gold ring, A. T. Fuller, Malden. Time, 1.20.

3. One-mile Handicap:—1st prize, double barrel gun, George Dorr Jr., Roxbury; 2nd tennis set in case, T. T. McNicoll Lynn; 3d meerschaum pipe, W. H. Senter, Brockton; Time 2.27 3-4. Dow had 80 yards handicap, Mc Nicoll 85 ards, Sentre 50yards.

4. One-mile Open:—(To Weymouth riders only) 3 prizes—Gold and silver medals, 1st, F. W. Baldwin; 2nd., Alston A. Shaw; 3d., George E. Hunt, N. C. C.; Time 2.40.

5. One-mile Open:—1st prize, silver service, A. T. Fuller; 2nd, silver water pitcher and cup, E. H. Snow; 3d smoker's set, W. H. Senter. Time 2.51.

6. Two-mile Lap race:—Prizes, 8 pairs of custom made shoes to order. The first two men to cross the tape in each lap to receive prizes. A. T. Fuller, four pairs; W. H. Sentre, two pairs; E. H. Snow, one pair; T. T. Mc Nicoll, one pair.

7. Five-mile Handicap:—George Dow, Jr., 1st prize, gold watch. 2d, solid gold chain, E. O. Peabody, Lynn; 3d, silver cigar case, A. T. Fuller, time 14.35 1-4. Time prize won by E. O. Peabody, a stop watch. Dow had 40 sec. handicap, Peabody and Fuller were scratch. The officials were W. A. Allen, referee; C. O. Miller, E. H. Belcher, J. B. Reed, judges; J. V. Allen clerk of course, John Vining, Elmer W. Thayer, assistant clerks; A. D. Peck, starter; John Benson, E. B. Nevin, L. O. Croker, timers; Chas. Clapp, Fred M. Clark, H. L. Sears, scorers; E. W. Parker, umpire; J. C. Kerrison, handicapper.

The prizes in race No. 6 were donated by the following manufacturers of Weymouth, E. H. Stetson & Co., J. W. Hart & Co., Torrey, Curtis & Tirrell, John Carroll & Sons, H. B. Reed & Co. Edwin Clapp, Strong & Garfield, M. C. Dizer & Co.

A Nerve and Brain food: Ayer's Hygienic Coffee. Grocers sell it.

OUR NAUTICAL SCHOOL.

What it is Doing for its Students.—Great Demand for Graduate Cadets.—The Enterprise to be in Boston Oct. 1.

The Commissioners of the Massachusetts Nautical Training School announce that the autumn examinations of candidates for admissions to this school will commence on board the U. S. S. Enterprise at the Charlestown Navy Yard at 10 o'clock, Tuesday October 15, and application blanks and full particulars concerning the school can be obtained by addressing the commissioners at the State House, Boston.

It will be only three years next March since this school commenced its active operations and the first class of twenty-one cadets to graduate after a two years' course received their diplomas at the hands of his Excellency Governor Frederic T. Greenhalge, on April 15, 1895.

Of these twenty graduates, fourteen have already been placed in positions. Thirteen in the American Line of Steamships, where they have produced so good an impression on their officers that Captain J. W. Shackford, the marine superintendent of the line, has notified the commissioners that he would like from thirty to forty of the cadets of the school for places in the steamships of the American Line during the month of October.

In addition to these fourteen graduates, eighteen others obtained positions before completing their course, in steamers and sailing vessels, making a total of thirty-one members of this school who have obtained places since it commenced its operations.

This is quite a remarkable showing and is a convincing proof of the *raison d'etre* for the school. It is to be remembered that one of the conditions under which the U. S. government grants its postal subsidies to American steamers is that the officers of the vessels shall carry one American boy for every thousand tons register, which, for steamers like the St. Paul and St. Louis of 10,000 tons, would be ten cadets each.

During the late summer cruise of the Enterprise she was in company at Madeira with the "St. Mary's," the Nautical Training ship of the state of New York, and the "Alliance" and "Monongahela" the U. S. Training ships. It is pleasant to note that on this occasion the Massachusetts cadets compared most favorably with the others, while they are the only boys of the four schools named who have received thorough practical and theoretical instruction in engineering and electricity, as the "Enterprise" is the only steamship in use as a mercantile Nautical Training ship in the world.

Massachusetts is undoubtedly doing an excellent work in thus instructing her youth in the theory and practice of seamanship and marine and electrical engineering as one important step toward the revival of our commerce, once the grandest boast of this republic.

The cadets of the Nautical School receive rations and instructions free during the two years' course, the only cost to the parents being for uniforms and clothing, which is about $100 for the two years. The U. S. government details six experienced naval officers as officers and instructors in the school.

The Enterprise, returning from her European cruise, arrived at New London August 26, after a passage of thirty days from Los Palmas. She is now cruising on the coast of Massachusetts and will return to Boston about October 1, where, after a vacation for the cadets, she will go to the the Navy Yard for the winter term.

Dedication of the Geo. W. Bates H. & L. Truck.

One of the most pleasant and sociable gatherings of the season was held at Engine hall, South Weymouth, Tuesday evening, the occasion being the dedication of the fine new hook and ladder truck, the George W. Bates. The hall was neatly decorated with flags and bunting, a large crayon portrait of Chief Engineer Otis Cushing occupying a prominent position above the platform. On account of the republican caucus the supper which was programmed to be served at 8 o'clock was postponed for nearly an hour but the coffee did not get cold nor was the bountiful spread any the less appetizing. Those who took places at the table were the members of the company; E. S. Wright, captain; George C. Rockwood first lieut.; Humphrey Lynch, second lieut; William T. Reilly, clerk; Thomas F. Brady, steward; T. H. Halligan, John Flynn, William Loud, Matt O'Dowd, Hugh Caffrey, Dennis Madden, John J. Hackett, George Smith, Charles Vining, Timothy Cullinane. The invited guests were as follows: Gordon Willis and Bradford Hawes of the board of selectmen, Marshall P. Sprague, Edward Fahey and William O. Collyer of the board of engineers, Dea. Josiah Reed, Alvah Raymond, ex-chief engineer, E. B. Nevin, Herbert W. Sears, Alvin Hollis, Charles H. Tinkham, Elmer C. Pratt representing the Sun and Ernest Ager in behalf of the Gazette. After every one had partaken of the excellent repast and the cigars had been passed about, Capt. Wright arose and asked for a few remarks from Mr. Willis. The gentleman complied with the request and spoke briefly. Mr. O'Dowd was next to respond to the captain's call and he gave the most interesting address of the evening, a complete history of the company from its inception to the present day. He told of the vicissitudes through which it had passed and the pleasant occurrences it had known. He closed his speech by offering several suggestions to the engineers. These suggestions were sensible and practical ones and the board would do well to consider them favorably. One was for uniforming the men, another that one day of the year be set aside for a firemen's field and practise day, mentioning Patriot's Day as a most favorable time. On his closing, Chief Engineer Cushing delivered an address that was a telling bit of oratory just the same. He wanted folks to understand that he was not yet fully satisfied with the work of the company and intended in the future to see that fires were attended more promptly even than in the past. William O. Collyer spoke briefly and he was followed by Alvah Raymond who told several of his most interesting yarns. The other invited guests spoke at more or less length and it was considerably after 11 o'clock when clerk William T. Reilly moved adjournment. After three rousing cheers and a tiger each member of the party selected the best hat he could find that would fit him and departed commenting on the most glorious time they had enjoyed together.

'95's Reception to '96.

When on the 27th of June last, the class of '95 bade farewell to the old North High school, it was universally conceded that no more successful graduation had ever been held if even if it had been equalled in recent years.

That this success was due, in no slight measure, aside from the efforts of the graduating class themselves, to the co-operation and hearty good will of the then junior class, no one recognized more fully than the class of '95—hence, in token of their appreciation, their reception to '96 in the vestry of the Baptist church, Weymouth, last Friday evening.

The entertainment was in charge of Misses Davy, Childs and Cain, and right well did they labor as many favorable remarks attested. The class of '95 were the honored guests of the evening but the whole school, teachers and ushers at the graduation were also invited and attended in full force. And right pretty did the young ladies look in their white dresses among the yellow and white and the cut flowers with which the vestry was trimmed and we may be sure that the consciousness of this fact did not in anyway detract from the enjoyment of the young ladies themselves or indeed of the young men who were present in goodly numbers.

For a few moments only an informal reception was held and then followed a choice little program of music and recitals by such well known local artists as John Gutterson, Eugene Murphy, Charles Hunt and Misses Angeline Gutterson and Annie Louise Tirrell. The programme pleased it applause be any means of judging and Miss Tirrell especially was forced to respond with encores which she very graciously gave.

During one of the short intervals a local caterer was seen making his way across the hall followed by receptacles suggestive of good things and at the close of the musical entertainment the suggestion was fulfilled by the ice-cream and cake handed around by '95's young Hebes.

With the evening now fairly begun games were indulged in until a moderately late hour when "Hot Coffee" etcetera terminated a very pleasant time.

A Thirsty Day.—No Cigars.—No Soda.

The good people of Weymouth who are fond of that effervescent snare and delusion, soda water, and enjoy a Sunday smoke, wandered around disconsolate last Sabbath and murmured and muttered and said real naughty things about whoever was responsible for the latest act of the selectmen, the order informing the druggists that they must comply with the Sunday law which meant that they were not to dispense soda or cigars to thirsty or nervous men. Some of the druggists closed up shop entirely and took a day off, some remained at their place of business and evaded the order in various ways and some, like Elbridge Nash of South Weymouth, sold as usual, believing the law as laid down by a certain judge in Somerville some time ago, to be such that they are protected in the sale of these articles on the Sabbath, since soda and cigars are drugs. If any complaints are made of these evasions or open selling, it may lead to a test case in court, a thing that would prove of very considerable benefit. If the law says that cigars and soda are drugs, then every druggist, grocer or fruiterer should be allowed the privilege of selling them on any day of the year. If not, then the law should be rigidly enforced and if the majority of the people want these things on Sunday let them alter the law.

Don't forget the Weymouth fair for today and tomorrow.

How Many Persons Will Come?

Don't you want a bargain in a home? A. W. Blanchard has one that you can buy for $100 down and $5 per month as rent. Don't pay rent any longer when you can have it go toward paying for a home. If you haven't got the $100 we can give you easy time on that too. A pretty six-room house with bath room and good sized house lot. Also 100 other places at bargains and easy terms.

Experience The Best Teacher.

The great value of Dr. David Kennedy's Favorite Remedy is curing diseases of the blood, particularly the ills of women, has again been demonstrated. Mrs. W. J. Anderson of Bruyn St., Kingston, N. Y., in speaking of her experience, says: "I was an awful sufferer from troubles common to my sex, was reduced to 70 lbs.; four physicians prescribed for me, but I kept growing worse. Until I began the use of Dr. David Kennedy's Favorite Remedy I never knew a well day. By its use I grew stronger, the pain less frequent, until it entirely disappeared. I now weigh 125 lbs. and am a well woman. I must know a dozen women who suffered similarly and have been cured by its use."

Dean's Rheumatic Pills, absolutely cure Rheumatism and Neuralgia. Entirely vegetable. Safe.

REAL MERIT is the characteristic of Hood's Sarsaparilla. It cures even after other preparations fail. Get Hood's and ONLY HOOD'S.

Republican Caucus.

Of the several hundred caucuses held throughout the State to nominate candidates for the several conventions to be held within the next few weeks, there were few which were looked forward to with more interest than that held at the Town hall last Tuesday night.

At a meeting of the republican town committee held a short time, since the slate was pretty well arranged for delegates and things practically settled as to nominees, with the exception of the representatives, for which there had been several aspirants early in the race, but all excepting the present incumbent of the office, J. H. Flint and G. L. Wentworth, had withdrawn, leaving the battle to be fought between, the two as Weymouth nominates but one republican this year.

Such was the plan of the Republican committee but it was in the air Tuesday afternoon that an element was to enter into the caucus which would materially demoralize the well laid plans of the committee.

Parties in East Weymouth had done some heavy work with a view of smashing the machine work and put in the field a ticket of delegates materially different from those previously selected, the object being more particularly to change the vote for councilor and representative.

The opposition showed front in East Weymouth with five large teams brought from Hingham to convey its members to the Town hall, but the forces rallied slowly and only enough adherents showed up to fill one team and the rest were returned empty.

At an early hour all parts of the town were well represented at the Town hall and the people were on the quivive for developments; a zealous member of the opposing forces began early to distribute the ballots of his friends and the ballot bore the ear-marks of A. P. A. but is disclaimed by members of that particular faith.

At the appointed hour Judge Flint, chairman of the Republican Town committee. Called the meeting to order Col. B. S. Lovell moved that Judge Flint act as chairman and he was unanimously elected but declined to serve and Col. H. A. Thomas was nominated and elected to fill the important position. F. M. Drown was elected as secretary and the meeting was ready for business.

N. D. Canterbury moved that the meeting proceed to the nomination of candidate for representative and the motion prevailed. G. L. Wentworth Esq. took the floor and said that up to a short time ago he had been a candidate for reelection but owing to an attack which had been made on him on account of his vote on the "soldiers preference bill" and for other reasons he felt that it was time for him to withdraw from the contest and he would nominate Judge Flint for the place, which nomination was received with applause. Nelson W. Gardner took the floor and said that while he may have been in the field early in the race he had long since withdrawn from it and was no part of the opposition ticket which was being distributed, and he would second the nomination made by Mr. Wentworth. The motion prevailed. Mr. Flint was declared the choice of the caucus for representative and the delegates chosen to attend the convention to be held at Quincy will act accordingly.

F. A. Bicknell, N. D. Canterbury, W. B. Clapp, N. H. Goodspeed and N. F. Vining were appointed a committee to receive, assort and count the votes and the caucus proceeded to ballot for delegates to the several conventions.

The report of the committee showed forty-nine votes for the opposing ticket and two hundred and fifty for the regular nominees and following is the result.

State:—Henry A. Thomas, Edmund G. Bates, A. Mason Bachelder, B. Frank Thomas, Benjamin S. Lovell, James H. Flint, Bradford Hawes, Edward B. Nevin.

Councilor:—Henry A. Thomas, Francis A. Bicknell, Nathan D. Canterbury, Thomas J. Evans, James H. Flint, Henry A. Richards, Bradford Hawes, George L. Wentworth.

County:—Arthur W. Bartlett, Franklin D. Thayer, Edward W. Hunt, George W. White, George B. Bailey, H. Wilbar Dyer, Gordon Willis, George L. Wentworth.

District Attorney:—Arthur W. Bartlett, Franklin D. Thayer, Edward W. Hunt, George W. White, George B. Bailey, H. Wilbar Dyer, Gordon Willis, George L. Wentworth.

Senatorial:—Austin P. Beard, Nelson W. Gardner, Francis M. Drown, Samuel S. Spear, A. Elliot Vining, Charles E. Bicknell, Edward B. Nevin, Peter W. French.

Representative:—Francis A. Bicknell, William A. Drake, B. Frank Thomas, Samuel P. Nash, James B. Jones, Austin P. Beard, Arthur W. Bartlett, George L. Newton, William C. Earle, Gustavus M. Pratt, Arthur M. Hawes, Asa B. Pratt, Martin E. Hawes, Franklin D. Thayer, Andrew J. Garey, Benjamin S. Lovell, Edward E. Richards, Edward T. Jordan, George P. Lyon, J. Rupert Walsh, Amos W. Blanchard, Charles E. Bicknell, Charles P. Hunt, Francis M. Drown, Adolphus P. Poole, Wilton L. Hawes, Charles A. Loud, George T. Maynard, Oscar M. Shaw, N. Herbert Goodspeed, George B. Bailey, Charles H. Lovell, John V. Allen, Herbert W. Sears, Gordon Willis, James H. Elwell, Louis A. Cook, Edwin P. MacBride, Walter R. Field, George C. Torrey, Alvin Hollis, Henry A. Thomas.

Pending the counting of the vote Judge Flint and Col. Thomas were called on for remarks and responded with stirring and cheering words.

A committee consisting of G. L. Wentworth, A. W. Bartlett, W. C. Earl, B. Hawes and E. W. Hunt was appointed to receive assist and count votes for a Republican town committee for the ensuing year and reported the following twenty-three names as elected:

Republican Town Committee:—A. P. Beard, D. Dunbar, W. A. Drake, B. F. Thomas, A. W. Bartlett, B. S. Lovell, N. D. Canterbury, E. G. Bates, F. D. Thayer, J. H. Flint, J. R. Walsh, F. H. Mason, E. W. Hunt, B. Hawes, N. H. Goodspeed, A. P. Pratt, G. P. Bailey, A. L. Blanchard, E. B. Nevin, Gordon Willis, H. W. Sears, W. R. Field, A. E. Vining.

There being a vacancy of two, one in Ward 2 and one in Ward 3 it was voted to allow the vacancy to be filled by the committee.

Remarks were made by Wm. Tobin denouncing the methods of the opposition and appealing for a strong and united vote for the regular nominees.

G. L. Wentworth spoke in eulogy of Col. B. S. Lonell the candidate for councilor and submitted the following resolutions which were unanimously adopted.

Whereas, Hon. Benjamin S. Lovell of Weymouth has been prominently mentioned throughout the Second Councillor district as a republican candidate for councillor in the coming State election; now, therefore be it

Resolved, that the republicans of Weymouth in caucus assembled feel highly gratified with the cordial feeling that exists throughout the district and are pleased to present to the voters of the Second Councillor district of Massachusetts the name of the Hon. Benjamin S. Lovell of Weymouth as a candidate for councillor.

"We recognize his eminent fitness for the office, and we tender him our most cordial and loyal support. We point with pride to his splendid business abilities, and his great achievement in the industrial world. We remember with loving pride his career as a patriot and a soldier when in his early manhood and in our country's direst need he shouldered a musket and marched to the front when boys of like age were at school. We recognize his valuable service as a legislator four years in the House of Representatives, and one year in the State Senate, wherein he served with credit to himself and honor to his constituency. We know him as a friend tried and true of the soldier, a strong and liberal supporter of the Grand Army of the Republic and an intensely loyal and patriotic American. We present his name to the voters of the Second Councillor district as a man of unblemished character, great natural capacity, untiring energy and wide business experience which will eminently fit him to perform the duties of a member of the Executive Council. We request and instruct the delegates sent to the convention from Weymouth to nominate a candidate for the Second Councillor district to use every effort and all honorable means to insure his nomination."

This caucus adjourned at a late hour feeling that a strong ticket was in the field and in November victory sure.

There is no change of cars of any class between New York and Chicago via West Shore and Nickel Plate roads.

Obituary. Robert Thaxter Bicknell.

Seldom are we called upon in chronicling passing events to write an obituary of one who has received more sympathy from friends and associates during his last sickness and who will be more lamented than Robert T. Bicknell, who died at his home in East Weymouth last Saturday.

Mr. Bicknell was the youngest child of Lovell and Rebecca Bicknell and was born in the home where he died, fifty-three years ago last April; his childhood days were spent in the home where he was born and his early schools were the common schools of his native village. It was early apparent that in him were traits of scholarship which in certain directions would place him in advance of his competitors; in him was a remarkable power of adaptation and ability to master and solve intricate problems; in school he made rapid progress and entered the High school at an early age, when there was but one in town, and he graduated from it before he had attained the age of sixteen and such was his interest in the school and his popularity among his fellow scholars that he was subsequently made president of its Alumni and gave it one of its most popular and successful reunions.

A short commercial course of study followed his High school work, but active commercial life was his ambition and when a mere lad he found a favorable opening in the then heavy dry goods house of Gardner, Reed & Co., ex-Gov. Gardner being head of the house. So valuable did he become to the firm that he remained with it through many years of changes, such as Reed, Dexter & Co., S. P. Dexter & Co. and finally at the death of Mr. Dexter and Mr. Russell, the last survivors of the active members of the firm, he was retained to close up a business in which millions of dollars were involved, and did so to the satifaction of all parties concerned and honor to himself.

Mr. Bicknell had taken but little rest and recreation from the arduous work of closing up the business of his former employers when his services were sought after by the Bradley Fertilizer Co. and he entered the employ of that Co., applying himself to a task of no small magnitude, but sad to relate, too early in life he reached the limit of human endurance and the dread malady paralysis weighed him down and the end came as above stated.

His remarkable ability as a mathematician was called into use in other places than those previously mentioned; he became one of the trustees of the East Weymouth Savings Bank and as one of its auditors was of priceless value; it was an institution in which he took a deep interest and from which he will be missed with profound sorrow.

Like his father and elder brother, Z. L. Bicknell, Esq., he was an enthusiastic Mason and has filled the chair of Orphans Hope Lodge with honor to himself and pleasure to the fraternity. Pentalpha Chapter Royal Arch Masons and South Shore Commandery Knights Templar also had the honor of his membership and by all of these he will be deeply mourned.

Funeral services were held last Tuesday afternoon and after prayer at the house, the remains were conveyed to the M. E. church, where more extended services were held. The cortege was as follows; South Shore Commandery Knights Templar, escort; Orphans Hope Lodge, F. A. M.; Trustees East Weymouth Savings Bank; Hearse, Robert McIntosh, J. A. Cushing, B. P. French, John Blanchard, James Ford and Preston Lewis, bearers; W. J. Dunbar, W. Buffum, H. E. Raymond, G. M. Pratt, C. E. Humphrey, R. V. Merchant, body guard; friends and relatives.

The remains were placed in front of the altar at the church and were covered and surrounded with many costly and rich floral tributes.

Rev. W. I. Ward, pastor of the church, was the officiating clergyman and pronounced a most fitting and beautiful eulogy on the deceased; Masonic burial services were performed at the church and were conducted by J. M. Whitcomb, acting master of Orphans Hope Lodge, and M. E. Hawes, chaplain.

The services were very much enhanced by the fine singing of the Columbian Quartette of Boston which gave the following selections in a beautiful manner.

"There is an Hour of Hallowed Peace."
"Dear Refuge of the Weary."
"Still, Still with Thee."
"Remember now thy Creator."
"Passing out of the Shadow."

The deceased leaves a widow who has the sympathy of a large circle of friends in her sad bereavement.

The Nickel Plate road is the line for the masses.

Schools.

At the last teacher's meeting Supt. Norcross spoke upon general matters pertaining to school management. He urged the necessity of cultivating in the pupils a spirit of self government and advised the teachers, as far as practicable, to become acquainted with parents and to gain their co-operation. The teachers were given an opportunity to express their opinions upon the merits of the Norfolk County Association meeting and the Convention held by the State Board of Education. The vote was almost unanimous in favor of the Convention held by the State Board of Education. The teachers also voted to continue the Weymouth Teacher's Union for another year and authorized the old officers to prepare the programme for the first meeting.

The next teachers' meeting will be held at the Athens School building on Tuesday Oct. 8. This meeting will be especially for the teachers of the first three grades. Class exercises will be given by Miss Mary Weston and Miss Graves.

Flags have been placed in every school room and the pupils will be drilled in giving the "Salute to the Flag."

There seems still to be some opposition in some parts of the town to having the children vaccinated. This is not a law of the Weymouth School Board, but of the State. Public law of Mass.:—The school committee shall not allow a child who has not been duly vaccinated to be admitted to or to be connected with the public schools.

There is a decided increase in pupils in some parts of the town. Several classes have been divided and extra teachers provided.

My Blood

Became overheated, causing pimples all over me, developing into large and **Dreadful Running**

Mrs. Caroline H. Fuller
Londonderry, Vt.

Sores, the worst on my ankle. I could not step. Soon after I began to take Hood's Sarsaparilla, the sores healed, and two bottles entirely cured me and gave me renewed strength and health. MRS. C. H. FULLER, Londonderry, Vermont.

Hood's Sarsaparilla Cures

Hood's Pills cure all Liver Ills, Billiousness.

East Weymouth Briefs.

—Read the ad. of the Weymouth Clothing Store and help along your favorite conductor and motorman.

—For the next week we have for a drive at the Bates Furniture Co. an oak sideboard, 8-foot dining table and six chairs, for $28.

—Rev. J. H. McDonald, former pastor of the M. E. church, but now of Newport, is spending a few days in town and will occupy his old pulpit next Sunday.

—Mrs. S. C. Denton and daughter Alida have closed the season at Cottage City and returned to East Weymouth.

—A new ad. of Thomas King in this issue is worthy the attention of those looking for anything in the line of Mason work.

—The Fish and Game club held a small outing at the mountain last Saturday; two shoots were had with the following score: First, W. A. Flint, 17; A. W. Cook, 16; J. L. Lincoln, 14; J. F. Dizer, 9; total 56. Second, W. A. Flint, 16; J. L. Lincoln, 13; A. W. Cook, 13; J. F. Dizer, 12; total, 54. Tomorrow (Saturday) afternoon there will be experts on the ground and a contest among the best shooters and it will probably be the last outing of the season.

—A call for a meeting of citizens, in Engine hall, last Saturday night to get an expression of opinion in regard to location of the Engine house and lockup brought out a good number of people who were interested in the matter. W. T. Rice opened the meeting by a statement that he thought it would be detrimental to the fire department service to move the apparatus so far to one side of the village and remote from horses which were available for use. Mr. Rice was followed by Selectman Gardner who said that the location selected was the best and most feasible of any they were able to get considering all the interests at stake and no fear need be apprehended in regard to horses as it would be a matter of business economy for the town to support a pair of horses at the Engine house; they could be made more than self supporting in work on the road and in removing snow. As neither side was disposed to continue the discussion, a motion to adjourn prevailed and no action was taken for a different location and the work of removal is now being pushed as rapidly as possible.

—Mrs. Henry Brown, secretary of the Woman's Home Missionary society and formerly a missionary among the Indians, will speak of her work among these people in the Congregational church Sunday evening at 7 o'clock.

—A break in the canal at the flume a short distance from Commercial square, Tuesday night, let the water which supplies the woolen mill run to waste and work has been suspended a few days to make the needed repairs.

—The friends of Wm. Fogarty are expected to fill Odd Fellows Opera house tonight at his benefit concert and ball.

—C. H. Pratt has put in a water motor with which he will run the machinery at his calf skin cutting establishment on Broad street.

—Mrs. L. Wood will open the fall millinery season next week. See ad.

—Y. P. S. C. E. connected with the Congregational church will hold a very interesting meeting in the vestry this evening. All members are requested to be present.

—The Reform Club had a very enjoyable outing at Oak grove, Hockley, last Saturday afternoon. Among the invited guests and speakers were Rev. Allan B. Hudson and Rev. W. I. Ward.

—Extensive improvements are being made on the exterior of the Church of the Immaculate Conception. The trees in front, which were so near the building as to make it damp and mouldy, have been cut down and the edifice will receive an artistic coat of paint as well as other improvements.

—Broad street, from the old location of the Engine house to the new one, will be an uncomfortable place for travel for the next few days, as the Engine house is now on the road and occupies nearly the entire space available for travel. The electric cars are not making through trips but transfer around it. With good luck, Mr. Blanchard, the mover, hopes to get the building in place next Tuesday.

—The residence of Mrs. Elizabeth Tucker on Hawthorne street has been wired for electric lights.

—The W. R. C. Circle are pushing the work for the grand fair which will be held in October, and will have an important meeting in G. A. R. hall next Tuesday at 2.30 p. m.

—With the exception of the store of Humphrey Bros., the buildings are now all removed from the lot adjoining the factory of M. C. Dizer & Co., and work on the addition to the factory is being crowded, and before winter East Weymouth will have the largest shoe and leather building in the world.

—It does not appear much on the surface of East Weymouth society and business circles, but among the anxious ones there is quite an undertow of expectancy as to who will succeed the popular incumbent at the post office, whose term expires next April.

—Don't miss the millinery opening of Mrs. M. T. Croker. See ad.

From the time the "Half Moon" on its voyage of discovery sailed up the Hudson the natural beauties of this noble river have been famous. The Fitchburg Railroad popular excursion of October 3d to New York, via Troy and Albany, the Hudson River steamers to New York and the Fall River Line to Boston, includes this most beautiful sail.

Rate for the complete trip only $5.00. Write to J. R. Watson, General Passenger Agent for circular giving full particulars.

The genuine enjoyment to be gained by a visit to the White mountains is hardly to be anticipated and to one who has never visited these parts there is in store a continuous source of delight. Following a custom of previous years, the Boston and Maine announces its annual mountain excursion, the rates for which to all points are exceedingly low. The hotels are also offering reduced rates to holders of these tickets, and with the many favorable surroundings which at present prevail there is little doubt but what many will take advantage of the opportunity offered and spend a few days in the mountains. Tickets are on sale at the city ticket office, 214 Washington street, or at the station offices at Lowell, Lawrence and Salem.

BARBECUE
AT QUINCY.
A GRAND NOVELTY
—AT THE—
HOSPITAL FESTIVAL
—ON—
Saturday, September 28.

The Ox will be uncovered and served at 3 p. m. **Fifty Cents** admits the bearer to the feast. Take the Old Colony trains from Boston at 2.15, 2.35 or 3.15, or the electric cars. g r 25 tf

ANOTHER SEASON IS HERE,
—AND—
MRS. M. T. CROKER
Will open it next
Wednesday and Thursday
With all that is New and Novel in the
Millinery Line.

Thanking the public for past patronage we ask an inspection of goods for this season.

Friends of Conductors and Motormen are with the Enterprise of the Weymouth Clothing Store.

THE FIRST WEEK OPENS.

Conductors:

George H. Walker, B. & W.,	10
Simon Delory, Q. & B.,	3
Charles Dunbar, Q. & B.,	1

Motormen:

Frank Pray, Q. & B.,	3
Will Seely, Q. & B.,	1

Now that the grape season has come, the lovers of that delicious and wholesome fruit will be pleased with an assurance from a high source that grape seeds do not cause appendicitis. Dr. Hunter McGuire, the distinguished Virginia surgeon says that in all the operations he has performed for that complaint he has never seen a single grape, cherry or tomato seed; and several other prominent surgeons bear similar testimony.—St. Louis Globe-Democrat.

Uniformed colored porters are in charge of day coaches, to show all attention to the passengers on the Nickel Plate road.

The splendor of New Hampshire's famous mountain scenery, especially that of the White Mountain region during the early fall season, is decidedly charming and seldom excelled, and it is well worth the while to make a visit there, if only for a few days. An exceptionally fine opportunity is now offered by the Boston and Maine R. R. for journeying to this section. Greatly reduced rates are in effect, and the variety of resorts from which to select is very great. The hotel keepers will lend their aid toward an enjoyable tour and offer reduced rates to holders of excursion tickets, which may be obtained at the city ticket office, 214 Washington street, or at the station offices at Lowell, Lawrence or Salem.

Sent it to His Mother in Germany.

Mr. Jacob Esbensen, who is in the employ of the Chicago Lumber Co., at Des Moines, Iowa, says: "I have just sent some medicine back to my mother in the old country, that I know from personal use to be the best medicine in the world for heumatism, having use d it in my family for several years. It always does the work." 50 cent bottles.

For sale by L. T. Brown, South Weymouth.

No Complaints of bad effects ever heard of from chewers of

B-L

For over 20 years B. L. Tobacco has been the most Popular Chew.

Fall Opening.

MISS H. W. BARNES
North Weymouth,
Cordially invites you to inspect her
Trimmed Hats, Bonnets
—AND—
Millinery, Novelties
—ON—
Friday and Saturday,
OCTOBER 4 and 5.

C. H. BURRELL,
MADISON STREET, EAST WEYMOUTH.
DEALER IN
Poles, Lines, Hooks, Jigs and Fishing Tackle of All Kinds.
Loaded Shells Always on Hand.
21 tf Sportsmen Please Call.

TUFTS LIBRARY.

NOTE:—**The books will be ready for delivery on the Saturday following the issue of the Gazette containing the list.**

NEW BOOKS RECEIVED.

Arnold, Edwin. The tenth muse, and other poems. 825.55
As others saw Him, a retrospect, A. D. 54. 833.37
"A well written, agreeable book * * * An effort to construct * * * the more unfamiliar side, of the life of Christ."—*Dial.*
Besant, Walter. In deacon's orders, and other stories. 431.86
Bolles, Frank. Chocorua's tenants. [Poems.] 824.48
Bridges, Robert. Suppressed chapters and other bookishness. 134.80
Bruce, Wallace. Wayside poems. *Illust.* 817.16
Fenn, G. M. Diamond Dyke. (South African adventure.) 526.106
Field, H. M. Our Western Archipelago. An interesting account of a trip to Alaska, with descriptions of the states of Washington, Oregon and Montana. 224.96
Green, E. E. Vera's trust, a tale. 813.119
Guerber, H. A. Legends of the Rhine. *Illust.* 716.62
Traditions which form a large part of the German folk lore.
Harrison, *Mrs.* Burton. An errant wooing. 313.92
Henderson, W. J. Afloat with the flag. 513.137
Hunt, W. M. Talks on Art. 2 series. 722.101
*Johnson, Rossiter *and others.* Campfire and battle-field, an illustrated history of the campaigns and conflicts of the great civil war. *Illust.* 616.60
Joinville, F. F. P. L. M. d'Orleans, *Prince de.* Memoirs of the Prince de Joinville. 217.94
Lie, Jonas. The Commodore's daughters. 335.81
Pater, Walter. The renaissance, studies in art and poetry. 722.103
Periodicals:
Atenæ. Vols. 11, 12. 32.37.
Art Amateur. V. 32. 32.19.
Atlantic. V. 75. 32.8.
Catholic World. Vols, 59, 60. 32.12.
Cosmopolitan. V. 18. 32.36.
Good Housekeeping. V. 20. 32.13.
McClure's Magazine. V. 4. 32.42.
North American Review. V. 160 32.13.
Popular Science Monthly. V. 46. 32.10.
Perry, Silas. The Plated City. 432.137
Sherwood, Margaret. *Elizabeth Hastings.* An experiment in altruism. 412.130
Wild flowers of America. Flowers of every state in the American Union. By a score of special artists and botanists, 388 *Colored plates.* 735.58

C. A. BLANCHARD, Librarian.
Sept. 27, 1895.

THE BRYANT & STRATTON COMMERCIAL SCHOOL BOSTON.
RE-OPENS SEPT. 3rd, 1895.

THE COURSE OF STUDY is thorough, complete and practical. Pupils are fitted for the duties and work of every-day life.
THE FACULTY embraces a list of more than twenty teachers and assistants, elected with *special reference* to proficiency in each department.
THE STUDENTS are young people of both sexes, full of *diligence* and *zeal.*
THE DISCIPLINE is of the highest order and includes valuable business lessons.
THE PATRONAGE is the **LARGEST** of any similar institution in the world.
THE REPUTATION of this school for *originality* and *leadership* and as being the **Standard Institution** of its kind is generally acknowledged.
SPECIAL COURSE. *Shorthand, Type Writing, Composition* and *Correspondence* may be taken as a special course.
SITUATIONS in business houses furnished pupils among the varied inducements to attend this school.
THE SCHOOL BUILDING, 608 Washington Street, Boston, is centrally located and purposely constructed. Office open daily, from 9 till 5 o'clock. *Prospectus Post Free.*
H. E. HIBBARD, Principal.

WANTS, FOR SALE, etc. TO LET.
(Four lines or less under this head, only 25 cents each insertion; each extra line 10c. Count eight words to a line.)
No ads. accepted in this department unless accompanied with the cash.

A $200 HORSE VERY LOW. A pretty, stylish bay mare, 975 pounds, fine roader, 7 years old, gentle but spirited and easily controlled, cares very little for electrics; just the horse for a physician's or gentleman's driving; sold only because owner does not want to winter her; may be seen at stable of W. B. HOLLIS, Weymouth, and will be sold very low. g r 25-26

EXPERIENCED STITCHERS and girls to learn on power machines; from $10 to $12 per week can be easily made. Apply to COLUMBIA RUBBER CO., East Braintree. g r 19 tf

FOR SALE. A nice restaurant business in Weymouth; fine location; good trade of regulars and transients. A. W. BLANCHARD, Weymou

For keeping everything bright and clean about the house—Clothes, Dishes, Floors, Pans and Pails—

NOTHING EQUALS

Ivorine
WASHING POWDER

A choice cake of Olive Oil Soap will be found in each package of IVORINE! Washing Powder.

The J. B. WILLIAMS CO., Glastonbury, Conn., Makers of Williams' Famous Shaving Soaps.
☞List of Choice Premiums sent Free upon Request.

M. R. LOUD & CO.,

SOUTH WEYMOUTH.

Somerset Ranges, Made for Us.

Sole Agents for Weymouth for the

Mosely Folding Bath Tub.

See it work in Exhibition Hall at the Fair.

Fannie Sprague Foster

Would be pleased to receive pupils in

Voice Culture.

Terms Reasonable.

Main Street, South Weymouth.

MILLINERY.
MILLINERY.
MILLINERY.

MRS. L. WOOD

Will Open the Fall Season of 1895

Wednesday and Thursday, Oct. 2 and 3,

With the Newest and Most Choice Goods in the Market. Don't forget, also the Line of Burt Shoes, Rubbers and Dry Goods.

Jackson Square, East Weymouth.

FALL OPENING
—OF—
MISS C. L. BLISS,

10 Chestnut Street, Quincy, Mass.,

WILL TAKE PLACE

October 2, 3, 4 and 5,

with a full line of Trimmed and Untrimmed HATS and BONNETS. All the Latest Novelties in FEATHERS, FLOWERS and VELVETS. Especial attention paid to MOURNING Orders. All cordially invited to attend. No cards.

A FINE LINE OF ART WORK CONSTANTLY ON HAND.
Hair Dressing, Pinking and Glove Cleaning. g r 1 24 27

1895. A Large and well selected Stock of

Fall and Winter
Millinery

may be found at the Store of

MISS SARAH A. WHITE

WEYMOUTH, MASS. g r 24 56

WEYMOUTH CLOTHING STORE
ENTERPRISE.

Conductor and Motorman's Prize.

A Conductor's Regulation Suit,	-	$15.00
A Motorman's Ulster,	- -	$20.00

Will be given to the Conductor and Motorman in the employ of either the Quincy & Boston or the Braintree & Weymouth road who shall receive the most votes, as per coupon attached to this ad., before November 27.

Coupons must be returned to Weymouth Clothing Store, East Weymouth, and a list will be published in the Gazette each week of those received up to Wednesday noon.

WEYMOUTH CLOTHING STORE SUIT COUPON.
ONE VOTE FOR
.....
Employed on.....R. R.

WEYMOUTH CLOTHING STORE ULSTER COUPON.
ONE VOTE FOR
.....
Employed on.....R. R.

South Weymouth Items.

—Read the ad. of the Weymouth Clothing Store and help along your favorite conductor and motorman.

—For the next week we have for a drive at the Bates Furniture Co. an oak sideboard, 8-foot dining table and six chairs, for $28.

—As Mrs. Sidney Greenwood with Mrs. Crouthers, a sister of Mr. Greenwood residing at Lisbon Falls, was driving along Pond street Monday afternoon the horse shied at sight of an electric car and running, dashed the buggy against a tree, throwing out the occupants. Mrs. Greenwood's ankle was sprained and Mrs. Crouthers was quite badly injured. Dr Mayberry attended them and on Tuesday morning Dr. Galvin of Quincy was sent for. Mrs. Crouthers face was quite badly lacerated, she having been dragged a short distance, due to her inability to free herself from the wreck of the buggy which the affrighted horse was unable to clear himself from. Both ladies are as comfortable as can be expected.

—Mr. and Mrs. Irving Smith have gone to Woodstock, Vt., for a two week's trip.

—Alonzo Blanchard has been spending several days with his brother Charles at Brant Rock and having his fill of, well, salt water.

—William Corkery (familiarly known as "Jim Gilligan") has secured the position as flagman at Quincy.

—Sidney Greenwood has purchased the stock and machinery of the Brockton Shoe Lace and Fly Net Co. and will at once transfer them to his shop on Pond street.

—C. H. Tinkham will be at John O. Holden's, Quincy on the Fair days.

—Sexagenarians, septuagenarians, octogenarians, nonagenarians! Thursday, October, 3d, is the date of the old folk's sociable and in all cordiality you are invited to be present and enjoy yourselves to the utmost. Let everyone come.

—The largest bowling score yet made at the Norfolk Cycle Club rooms was rolled Tuesday night by Herbert A. Bass who achieved three consecutive strings of 220, 202 and 242, a total of 664, beating the previous record held by Ed. MacBride by eighty pins.

—On the 11th of Sept. twenty members of Orion Commandery, U. O. G. C., went to the station, and there met four of the Grand Officials and were conveyed by barge to Assinippi, to witness the installation of officers of Fraternal Commandery of Hanover which was performed in a very pleasing and impressive manner by their Deputy, P. S. V. C., Rosella Reed and suite of Volunteer Commandery, Campello. Remarks were made by Grand Commander Steeres, of Boston, Grand Adviser Reed of Malden, and P. G. V. C. Lady Reed of Campello, which was very interesting. P. G. V. C. Lady Skillings of the Supreme Commandery was present. Reading by Miss Eva Robinson, a popular young elocutionist of Somerville. Refreshments of cake and ice cream were served and a pleasant social time was enjoyed by all who were present.

—South Weymouth is a pretty village. One of the prettiest in the county. Visitors say so and its people know so. And it is a shame that the N. Y., N. H. and H. R. R. still allow that dilapidated, worm-eaten old freight-house to stand in our precincts. There is one consolation for us though. It cannot stand much longer. Some day it will fall to pieces like the Deacon's wonderful one-horse shay.

—What came near and may yet prove a fatal accident occurred Wednesday afternoon on Pleasant street opposite the residence of Mrs. C. C. Tower. Daniel McAuliffe, a laborer about fifty-seven years old, residing on Park avenue, was injured by a lawn-mower on Mrs. C. C. Tower's lawn when he saw a team in the street heavily laden with stone and gravel which the horses were unable to draw. He went to the driver's assistance and grasping the spokes of the wheel endeavored to help along the horses. As he did so, the horses made a lunge forward and the wheel passed over Mr. McAuliffe's foot, crushing it, at the same time knocking him down. As he lay there, the horses made frantic attempts to go forward but his body blocked the wheel and they were unable to do so, fortunately for him. As it was, three ribs were broken and his shoulder injured beside possible internal injuries. He was at once removed to his home and Dr. Granger summoned. This (Friday) morning he was believed to be out of danger but was burning with fever.

—The concrete walk at Fogg's Opera house which has been in very bad shape for some time past is being repaired by Henry Baker of Rockland.

—Mr. and Mrs. George W. Sargent are on a visit to Cambridge and Charlestown.

—E. Howard Belcher, who has for some years been with Thomas O'Callahan & Co. of Boston, has severed his connection with that firm and will very shortly depart for Atlanta, Ga., where he will stay during the exposition at that place, afterward going to Chicago. More power to the crook of his elbow!

—Extensive repairs and improvements are being made on the house on West street now owned by J. A. Lampher.

—A South Weymouth young man wrote a lovely poem all about his sweetheart's "glorious golden hair" and sent it to her. He walked on air for the next three days for was not his darling wearing it in her bosom near her heart? He thought she was but she wasn't. Nay, nay, Pauline! She was wearing it on that "glorious golden hair" of hers. She needed curl-papers more than she did a chest-protector that eve.

—While driving through the square at Nash this morning, Mrs. Frank Burrell was throw from her carriage. The horse went home alone and a few minutes later Mrs. Burrell was found lying in the street in an unconscious state. Her injuries while painful are not dangerous.

—At the residence of the bride's mother on Pond Plain last evening, Bertram C. Tirrell of Middle street, was married to Miss Mary Thayer, Rev. H. C. Alvord performing the ceremony. Miss Ella Merritt of Braintree acted as bridesmaid. The house was prettily decorated and many relatives and friends were present.

—Henry Nelson "Dutchy" Blanchard is a much abused boy. The other night he procured a pair of scissors and proceeded to carve the clothing of one of his father's boarders. He was discovered and led by the ear up to Officer Bailey's, the boarder accusing him of stealing a watch also. When the case came up at Quincy the plaintiff did not appear and the youth was discharged.

—Democratic caucus at the Town hall tonight and every good democrat should attend. Take the electrics to Lovells Corner which is about the nearest point to the hall.

The Nickel Plate road is the low rate, best service, short line between Buffalo and Chicago

A CARD.

In view of the near approach, October 6, of the close of fifteen years of married life, we cordially invite any and all of our friends in South Weymouth and vicinity to meet us in our home on Tuesday evening, October 8, between the hours of seven and ten o'clock.

HENRY C. ALVORD.
ALICE C. ALVORD.

One of the strongest features of the Patented Actual Business Method as taught at Burdett College is the intense interest and enthusiasm manifested by the pupils.

Any system of education that causes a pupil to feel sorry when the session is ended cannot help meeting with universal approval.

The Nickel Plate road is the shortest line between Buffalo and Chicago.

From all accounts Chamberlain's Cough Remedy is a Godsend to the afflicted. There is no advertisment about this; we feel just like saying it.—The Democrat, Carrollton, Ky.

For sale by L. T. Brown, South Weymouth.

Highest of all in Leavening Power.—Latest U. S. Gov't Report

Royal Baking Powder
ABSOLUTELY PURE

Weymouth Center.

—Frank D. Thayer and family are at North Woodstock, N. H.

—Mrs. Lucy Parrott of Campello has been visiting her brother Stephen Tirrell, for a short time.

—George H. Gilligan is building a new house on Washington street near the Town house.

—The members of the Epworth League connected with the M. E. church were very pleasantly entertained by Mr. and Mrs. L. W. Bates at their home on Middle street last Monday evening. There were interesting readings rendered by members of the league interspersed with vocal selections. A fine collation was served during the evening.

—G. W. Howard and Abraham Bates and family spent Sunday with friends in Avon.

—Mrs. Caroline French of Newton Center is visiting Mrs. Lydia A. Bates.

—More robberies in the fruit orchards have been reported this week. One resident had two barrels of apples gathered while another had all of his squashes taken from his garden.

—Webster French has accepted a position at the factory of Strong & Garfield Co.

—Thomas B. Loud has been very ill with pneumonia, but is now slowly recovering.

—The extremely hot weather which continued for three days was unexpected at this season of the year, and the sudden change nearly prostrated many people a few being made quite ill. The thermometer stood higher than at any time during the summer and the electric cars did a thriving business all day and evening Sunday. The change in the temperature Monday night was welcomed by all.

—Mrs. Philip Fraher has returned from a weeks' visit with relatives in Andover.

—Mrs. Lyons (mother of Dr. Lyons) and grandchild of Brockton have been spending a week with Mrs. Hannah Bates.

Lovells Corner.

—It is hoped that an electric railroad will be extended from Weymouth to Lovell's Corner via Washington street which would help to boom this locality. The house and land formerly owned by Henry Shaw has lately been purchased by a wealthy resident of Boston who intends to make an attractive summer resort at that place which is a very suitable location being on a large body of water which would furnish facilities for boating and fishing and bathing. Boxberry Island lies a short distance across from the shore where a fine grove could be made which could be connected by a bridge from the shore. The several buildings are to be remodelled and a new one has just been completed. It is expected that this will be a place of great attraction by next summer.

—Mr. and Mrs. Claude Fisher are visiting at N. F. Tirrell's.

—Mr. and Mrs. George of East Boston are stopping at the Salisbury house.

—An entertainment in charge of Mrs. Sarah Quinn, chairman; and Mrs. Ellen Pratt took place at the Porter M. E. church Wednesday evening in behalf of the Ladies' Aid society. Mae Poole and Rev. C. H. Van Natter rendered piano solos. Annie Louise Tirrell gave several pleasing recitations and a drama by several young people was also given.

Memorial Service at Mayflower Park.

In spite of the great heat of last Sunday afternoon, a large congregation gathered at Trinity chapel, Mayflower Park, for the memorial service to Iram Francis Vinton. Mr. Vinton died on the 28th day of last April, and was buried on May 1st, Rev. William Hyde officiating. The reason for a memorial service of last Sunday was the presentation to Trinity chapel, by friends of Mr. Vinton, of a new Lecturn and Pulpit Bible in his memory. The Lecturn is of light oak, finished in the natural wood beautifully carved, very handsome and churchly in design, with a silver plate on which is the inscription, "In memory of Iram Francis Vinton, 1847–1895." The Bible is one of the Oxford, English Pulpit Bibles, strongly bound in morocco with the inscription in gold on the front cover, "In memory of Iram Francis Vinton."

The service was a most interesting one and was of a memorial nature including the dedication and consecration of the Bible and Lecturn. The Lecturn will be used for reading the Scripture lessons and also as a pulpit, until the chapel is furnished with a pulpit. The interest in the service was shown by the fact that besides those from Mayflower Park, there were people present from Randolph, Holbrook, the Weymouths, the Braintrees and Quincy. The music of the service was rendered in a most excellent manner by the choir and organist of Trinity church, Weymouth.

Rev. William Hyde of Weymouth, who is in charge of the mission at Mayflower Park, preached a powerful sermon on "The Mystery of Death and the Victory of Life." In this sermon the preacher dealt with the mystery, solemnity and awfulness of death, the condition of man before the fall, the origin of death itself, the question of how immortality could be imparted to a physical frame, and the victory over sin, disease and death through Jesus Christ. The preacher closed with a very fitting tribute to the memory of Mr. Vinton.

Read and Think.

Three-quarters acre land, house 10 rooms, furnace and hot water heater combined, stable, fruit. Place worth $3000 but will be sold for $1900 and on easy terms if applied for at once to A. W. Blanchard. It is arranged so two families can live in house, is in good repair and is only 12 minutes walk from Weymouth Heights depot. It is assessed for $2500. No such bargain in an attractive home has been offered in this town within the memory of the oldest inhabitant.

We would like to look into the pleasant face of some one who has never had any derangement of the digestive organs. We see the drawn and unhappy faces of dyspeptics in every walk of life. It is our national disease, and nearly all complaints spring from this source. Remove the stomach difficulty and the work is done.

Dyspeptics and pale thin people are literally starving, because they don't digest their food. Consumption never develops in people of robust and normal digestion. Correct the wasting and loss of flesh and we cure the disease. Do this with food.

The Shaker Digestive Cordial contains already digested food and is a digester of food at the same time. Its effects are felt at once. Get a pamphlet of your druggist and learn about it.

LAXOL is Castor Oil made as sweet as honey by a new process. Children like it.

The Hoosac Tunnel was first projected in 1825 as a mail coach road, but it was fifty years, before this stupendous engineering feat was an accomplished fact. Everyone in New England should be interested in this magnificent work, and with a view of allowing all to inspect it, the Fitchburg Railroad will run a popular excursion to North Adams and the Tunnel on September 28th at the low rate of $2.00.

Tickets good on special train leaving Union station, Boston, at 8.15 a. m.

North Weymouth Gleanings.

—Read the ad. of the Weymouth Clothing Store and help along your favorite conductor and motorman.

—Look out for the Bell Ringers at the Pilgrim church in the near future.

—For the next week we have for a drive at the Bates Furniture Co. an oak sideboard, 8-foot dining table and six chairs, for $28.

—Mr. and Mrs. W. O. Collyer have returned from a brief sojourn at the White Mountains.

—H. A. Newton visited the White Mountains a few days, the past week.

—A very pretty wedding was solemnized at the clubhouse of the Bradley Hose Co., last evening, the contracting parties being Benj. Veno, a popular young man of this village and Miss Lizzie DeCoste. The parlors were beautifully trimmed for the occasion with ferns, cut flowers, and bunting. The ceremony was solemnized by Rev. Father Begley of the Church of the Immaculate Conception. The ushers were H. R. Bates, W. J. Coleman, Will Veno, H. E. Johnson and Clifford Gibbs. Guests were present from Halifax, N. S., Salem, Newton, Gloucester, and Boston. A large number from this village was also in attendance. The affair was brought to a close with dancing and a wedding breakfast. The couple were the recipients of numerous and costly presents. Bates' orchestra of Boston furnished music and caterer Mitchell of Boston had charge of the banquet.

—Clarence Curtis is enjoying a several weeks' vacation at Meridan, Conn.

—The schools closed on Wednesday night for the remainder of the week, on account of the fair.

—State Engineer Tower was in town on Tuesday inspecting the new state highway which is being built through Bridge street from Quincy and Hingham.

—Mrs. James Loville left on Monday for Nebraska and Dakota, where she is to spend the winter.

—Edwin Sampson left Monday to take up his studies at Tufts college.

—Rev. V. A. Cooper, D. D., Superintendent of the Little Wanderer's Home at Boston occupied the pulpit of the Pilgrim church on Sunday evening and delivered a very interesting discourse on the work of the home. Several children from the home accompanied the superintendent. A large number was in attendance and a goodly sum was raised in aid of the home.

—The Sunday law was conformed with in this village on Sunday for the first time and was the cause of much unfavorable comment. One of the most warranted complaints came from a party of ladies and gentlemen cyclers who were somewhat overcome by the heat and were dry. They could not purchase a soda and were obliged to patronize the fountain, but then no drink was forth coming as the dipper had disappeared and has not as yet turned up. If this law is to be enforced we would suggest that a dipper be placed on the fountains by the proper authorities and thus accommodate the public to a small degree. This is not only the case here but the fountains in some of the other villages are minus the requisite dipper.

—Dr. and Mrs. W. A. Drake and son Wallace are rusticating at their former home, Norway, Me.

—The Wm. L. Bradley Hose company observe their first anniversary at their club house this evening.

—The Ladies' North Weymouth Sewing Circle will meet with Mrs. Chas. H. Pratt, East Weymouth on Tuesday evening, Oct. 1, at 7.30 o'clock.

—A large number from this village attended the fairs at Hingham and Weymouth, the past week.

The Nickel Plate road runs from Buffalo to Chicago, via Cleveland and Fort Wayne.

THE PEOPLES' COLUMN.

The column under this title will be given to the people for a free discussion of any and all subjects, the management of the paper distinctly disclaiming all responsibility for the opinions here expressed.

MR. EDITOR:

Will you kindly tell us what has become of the monthly reports from our liquor officers, which we were promised at the beginning of the year? I hear of great activity in the liquor business in certain parts of the town, open bars and no trouble to find the "stuff," and I am often asked, "Why don't you ministers do something?" What can we do? If we were the selectmen we would appoint a new set of officers, or if we were the officers we would resign on account of incompetency, but what can we ministers do? Will some one tell?

I. R. KENDALL.

The Nickel Plate road runs along the shore of Lake Erie and through Cleveland, Fostoria and Fort Wayne.

Pentalpha Chapter Royal Arch Masons Install Officers and Hold a Banquet Sociable and Dance.

Masonic building, East Weymouth, was the scene of a most pleasing and festal occasion last Wednesday night on which occasion Pentalpha Chapter entertained its friends in a most cordial manner.

The following officers were installed in the presence of about two hundred guests by Most Excellent, J. Gilman Waile, Grand High Priest, assisted by Right Excellent, Seranus Bowen and Warren B. Ellis:

Most Excellent High Priest, Fred L. Bayley; Excellent King, Arthur W. Burr; Scribe, James H. Packard; Treasurer, Joseph E. Gardner; Secretary, Marshall P. Sprague; Chaplain, John A. Fogg; Captain of Host, Joseph Chase, Jr.; Principal Sojourner, Eben H. Cain; Royal Arch Captain, Frank D. Thayer; Master Third Veil, David Cobb, Jr.; Second veil, William P. Denbroeder; First Veil Fred W. Baldwin; Senior Steward, L. Winthrop Bates; Junior Steward, John S. C. Blanchard; Organist, Arthur M. Raymond; Tyler, Samuel F. Buffum.

The installing ceremony was rendered in a very impressive manner and was beautified and adorned by the fine singing of the Columbian quartette which gave several choice and appropriate selections in connection with the work.

Following the installation, a fine lunch was served in the banquet hall and East Weymouth's popular caterers, Bates & Humphrey, added to their reputation in that line in the choice service. At the conclusion of the lunch, the hall was cleared of tables, and a fine party joined in a variety of pleasing dances to the music of Tirrell's orchestra, the entire affair being much to the credit of the following committee:

Reception committee:—Ex. Comps., Stephen S. Bradford, William Humphrey, John A. Fogg, Francis K. Slack, Joel F. Sheppard, Joseph E. Gardner, G. L. Wentworth, David H. Benson.

Aids:—Comps., E. B. Nevin, J. R. Qualey, E. G. Bates, F. A. Bicknell, H. W. Souther, A. B. Vining, T. H. Humphrey, A. M. Bachelder, O. B. Stoddard, F. L. Reed, F. H. Mason, G. M. Pratt, H. A. Newton, C. N. Marsh.

Dancing Committee:—Ex. Comp., Fred L. Bayley; Comps., A. W. Burr, J. H. Packard, Eben H. Cain, Frank D. Thayer, D. J. Pierce, L. K. Jones, T. J. Evans, George Cushing, W. T. Rice, F. N. Bates, Howard Poole, M. P. Sprague, Joseph Chase, Jr.

NOT WHAT WE SAY, but what Hood's Sarsaparilla Does, that tells the story of its merit and success. Remember HOOD'S CURES.

Weymouth Locals.

—Read the ad. of the Weymouth Clothing Store and help along your favorite conductor and motorman.

—For the next week we have for a drive at the Bates Furniture Co. an oak sideboard, 8-foot dining table and six chairs, for $28.

—Sunday, Oct. 20, there will be given a Vesper service, by the choir of the Union church, under the direction of the organist, Mr. Gutterson. The choir will be assisted by well known vocalists and the public is invited to attend. Further notice of this service and also of a secular concert to be given the last of October, will be found in later issues of the paper.

—Mrs. Mary B. Newhall is spending a few weeks with relatives in Newburyport, Mass.

—The first meeting of the Union Literary circle for the season of 1895-96, will be held at the residence of Mrs. Marcia E. P. Hunt on Front street, Tuesday evening, October 1. A full attendance is desired as the annual election of officers and the appointment of committees for the year will take place. Members of last year who intend renewing their membership this season will please notify the secretary as soon as possible; also it would be desirable for those who do not intend to be members this year to make known their intention immediately.

—Frank Bergeron is spending a few weeks' vacation with his parents and young friends.

—Charles J. Higgins and Willie E. Field returned Tuesday from their visit to Conway and adjacent towns. After the first ten or twelve miles they preferred steam cars and stage coaches to bicycles.

—The fall and winter opening of a full line of Millinery novelties may be seen at the store of Miss Antoinette Pray, next Friday and Saturday, October 4 and 5.

—Miss Sarah A. White's opening of fall and winter Millinery, this week, has been very successful and her large and well selected stock has been much admired by her many visitors.

—Miss K. Isabel Mann returned to Boston University, Thursday, as a senior.

—In the court at Dedham last Friday, Frederick Cronin of this town was found guilty of entering the station of the New York, New Haven and Hartford R. R. in this place, some months ago. He was given a year in the house of correction.

—The public schools closed Wednesday night, and will remain closed until Monday in honor of the Weymouth Fair.

—The annual meeting of the Ashwood Cemetery Association will be held at the residence of R. A. Hunt on Front street, Monday evening, Sept. 30.

—Dr. Davis has leased the Dizer estate on Essex street.

—The flying horses which have been at Institute Park for some time have been taken to the South Weymouth fair grounds.

—Twelve members of the "Merry Go Rounds" tendered Mr. and Mrs. Warren Nadell a surprise party at their residence on Summer street, Wednesday evening and a fine time was enjoyed.

—Ernest McDonald was riding a bicycle down Front street, Tuesday evening, and upon turning the corner at Harlow's drug store, he ran into a horse. The rider of the horse was thrown off and got quite a shaking up. McDonald had his wrist sprained and received other injuries.

—Granville Field and Harrington Smith are on a pleasure trip to the White Mountains.

—Born to Mr. and Mrs. Philip Haviland, Sept. 13, a son.

—Commencing Monday, Bicknell's factory closes at 5 p. m.

—Ernest Lord had his face badly cut by being thrown from his bicycle one day last week.

—Next Sunday will be St. Michael's and all Angel's day, and it will be properly observed at Trinity church, Weymouth, and Trinity chapel, Mayflower Park, South Braintree. The music will be in harmony with the day, and Rev. William Hyde will preach at Trinity church in the morning, on "St. Michael and all Angels," and at Trinity chapel in the afternoon on "The Angels and their Mission." The music at Mayflower Park will be rendered by the choir and organist of Trinity church, Weymouth. The hours of service are 10.30 a. m. and 3.30 p. m.

—The Loyal Temperance League under the leadership of Mrs. Horace L. Smith, will meet in the vestry of the Baptist church Saturday at two o'clock. All members are cordially invited to be present.

—The North High school foot ball team have played a number of practice games this week; tomorrow Saturday afternoon, they will play the Whitman team at the South Weymouth park. Game begins at 3.30.

—There was only one arrival at the wharf this week, the schooner Herald from Rockland Maine, with a cargo of lime for John B. Rhines & Co.

—James Burns is acting as station agent at North Weymouth.

—District Deputy Grand Regent W. H Jackson made a visit of inspection to Weymouth Council No. 747 Royal Arcanum Monday evening.

—About 100 attended the Republican caucus from this ward Tuesday evening.

The Nickel Plate road controls the dining stations on its line, and they receive unstinted praise.

HAY FEVER.

When the golden rod is still on the grassy field and hill,
When the cardinal flower is glowing by the rill;
Then we sadly do remember
It is now the fair September
And with torturing hay-fever we are ill.

Where's the beauty of the fall, when you scarce can speak at all
And your eyes are burning torches in your head?
When the fiend your windpipe clutches
And your throat and lung he touches
Till your every day and hour are filled with dread!

While the good folks all are sleeping, you sit by the window weeping
Sneezing, coughing, strangling, suffering for your sins
While your only consolation
Is, the rest of all creation
May, next winter, have the "grip," hay-fever's twin.

Oh! there is no healing lotion and no efficacious potion
That can even touch this foe so fierce and free.
To the mountains you must fly
To your work must say good bye
Or perhaps you take a trip across the sea.

When the deadly frost comes creeping, spoils your gardens while you're sleeping,
When it shakes the leaves from every living tree,
Then my wheezy fellow sufferers
When all nature's bare about us
From this miserable affliction we'll be free.

JAY DEE BEE, A SUFFERER.

Ayer's Sarsaparilla is not a secret preparation. Any physician may have the formula on application. The secret of its success as a medicine lies in its extraordinary power to cleanse the blood of impurities and cure the most deep-seated cases of blood-disease.

There is an unsurpassed dining car service on the Nickel Plate road.

In a recent letter to the manufacturers Mr. W. F. Benjamin, editor of the Spectator, of Rushford, N. Y., says, "It may be pleasure to you to know the high esteem in which Chamberlain's medicines are held by the people of your own state, where they must be best known. An aunt of mine, who resides at Dexter, Iowa, was about to visit me a few years since, and before leaving home wrote me, asking if they were sold here, stating that if they were not she would bring a quantity with her, as she did not like to be without them." The medicines referred to are Chamberlain's Cough Remedy, famous for its cures of colds and croup; Chamberlain's Pain Balm for rheumatism, lame back, pains in side and chest and Chamberlain's Colic, Cholera and Diarrhoea Remedy for bowel complaints. These medicines have been in constant use in Iowa for almost a quarter of a century. The people have learned that they are articles of great worth and merit, and unequaled by any other.

For sale by L. T. Brown, South Weymouth.

THE THEATERS.

CASTLE SQUARE THEATRE.

The second week of "Martha" is more entertaining and better patronized than the first, and the wisdon of the management in continuing the opera has been fully demonstrated. Next week, Johann Strauss' delightful composition, "The Merry War" will be given a grand production. "The Merry War" is the story of two petty states, Genoa and Massa Carrara, which go to war on account of a celebrated dancer who made contracts with the theatres of both nations. A harmless bombshell is thrown by each side every day at noon. The Marquis Sebastiani is captured by the Genoese while endeavoring to reach the beleagured fortress of Massa, and after him are brought into camp the beautiful countess Violetta and a Dutch tulip planter named Balthasar Groot. The Countess is in disguise and manages to secure a pass from the commander of the garrison, Umberto. On discovering her real rank Umberto resolves to marry her out of revenge for the deception. Learning that Violetta is about to marry the Duke of Limburg, he appears as the proxy of the Duke and marries her. In the ceremony, no mention of the Duke is made, and Umberto becomes the real husband without Violetta's knowledge. Umberto then introduces Groot, who passes himself off as the Duke of Limburg, to the abomination of Violetta, who is sorry she ever married him. Umberto reveals to Violetta that she is married to him and not to the Duke of Limburg. Violetta is so pleased that she concludes peace with Genoa. A despatch is received that the dancer has run away from Massa, and the war ends.

The full strength of the company is in the cast and the music of Strauss, the king of waltz composers, will be well worth hearing.

BOSTON PARK THEATRE.

The action of Otis Skinner's new play, "Villon the Vagabond," which he will present at the Park theatre the week beginning Sept. 30, takes place in Paris in 1461, and the central figure is Francois Villon, the great French poet of the fifteenth century. Villon was a natural poetic genius and did more for French literature than any man who lived up to his time. His life was full of romance and affords an excellent subject for a play. The drama is in four acts. The scene of the first is the great hall of the Louvre in which Charles VII. held his daily receptions. The second act transpires at the Fir-Cone inn, made famous in Villon's poems. The third act is again at the Louvre, in a suite of rooms, and the last takes place in the courtyard of that grim old fortress-prison, the Bastile, which fell before the fury of the people in 1789, just before the revolution gained the headway which cost France the heads of her king, her queen and many of her nobles. The play, which is the work of Mr. Charles M. Skinner, of the Brooklyn Eagle, has been received with great favor in other cities. Mr. Skinner will be supported by Fred C. Mosley, Mark Price, Robert Peyton Carter, Frank L. Sylveser, John Weeks, Earl Ryder, Edward C. Gillespie, Paul Gerson, Maud Durbin, Sarah Truax, Rose Shuman, Ruth Holt and Adelaide Roberts.

When you think of the Nickel Plate road it brings to mind that delicious meal you had in the dining car, and the fine service and low rates, and you wonder why people will travel any other way.

Church Notices.

Under this heading the pastors of *all* the churches are cordially invited to make such announcement of services, etc., as they may wish. We only stipulate that such notices to be inserted shall reach us at the least, on Thursday morning of each week—the day before publication. Unless copy is received *each week* no announcement will appear.

OLD NORTH CHURCH (Weymouth Heights). Rev. Robert R. Kendall, pastor. Morning service at 10.30. Sunday-school at 12 m. Evening service at 7 p. m. All are cordially invited.

FREE MISSION CHAPEL (Nash). Services at 2.30 p. m. All are cordially invited.

OLD SOUTH CHURCH (South Weymouth) Rev. H. C. Alvord, pastor. Preaching at 10.30 a.m. Sunday-school at 12 m. Y. P. S. C. E. at 6.15 p.m. Evening service at 7.00 p.m. Address by Ernest Caswell on "Religions Work, All cordially invited.

CHURCH OF ST. FRANCIS XAVIER (South Weymouth)—Rev. J. J. Murphy, pastor. Mass at 9.00 and 10.30 a. m. alternately.

CHURCH OF THE SACRED HEART (Weymouth)—Rev. J. J. Murphy, pastor. Mass at 9.00 and 10.30 a. m. alternately. Sunday-school 2.30 p. m.

TEMPERANCE HALL (East Weymouth.) Gospel Temperance meeting at 5.30 p. m. Rev. A. H. Hinkson will speak.

METHODIST EPISCOPAL CHURCH. (East Braintree.) Rev. Ambrie Field, pastor. Preaching service at 10.30 a.m. Sunday school at 12 m. Junior League meeting at 6 p. m. Gospel service at 7 p.m. All are cordially invited. Weekly services will be held as follows:—Class meeting Tuesday evening at 7.30 p. m. General prayer meeting Friday evening at 7.30 p.m.

METHODIST EPISCOPAL CHURCH (East Weymouth), Rev. W. I. Ward, pastor. Preaching at 10.30 a. m. by Rev. J. H. Macdonald of Newport, R. I. Sunday-school at noon. Epworth league at 6.00 p. m. Prayer meeting at 7 p. m.

UNION CONGREGATIONAL CHURCH (Weymouth and Braintree).—Rev. W. H. Alexander, pastor. Morning service at 10.30. Sunday-school at 12 m. Y. P. S. C. E. and social service at 7. p. m. Address by pastor.

TRINITY CHURCH, (Weymouth) Rev. William Hyde, rector. Service with sermon at 10.30 a. m. Sunday-school at 12 m. Holy Communion on Thursday at 8.30 a. m. Service with sermon next Sunday in Trinity chapel, Mayflower Park, South Braintree, at 3.30 p. m. The choir of Trinity church, Weymouth will sing at this service.

CONGREGATIONAL CHURCH (East Weymouth).—Rev. Daniel Evans, pastor Preaching at 10.30 a. m. Sunday-school at 12 m. Y. P. S. C. E. 6.00 p. m. Missionary meeting at 7 p. m. Address by Mrs. Brown on work among the Indians. A cordial invitation is extended to the public, not worshiping elsewhere, to attend.

CHURCH OF IMMACULATE CONCEPTION (East Weymouth)—Rev. Fr. Regley, pastor. High Mass at 10.30 a. m.; Sunday-school at 2.30 p. m.; Vespers 7.45 p. m.

The Nickel Plate road, as the low rate line in connection with the best service, received the enthusiastic support and praise of all delegations, conventions and assemblies.

Electric Motor Test.

The capacity of the motor cars for hauling freight trains was tested on the Nantasket Electric Railroad Sept. 10th. A car with two motors hauled five cars of granite. A car with four motors, ballasted with 5,000 pounds, hauled nine cars weighing 302 tons. The ballast was doubled and the motor hauled 14 cars weighing 470 tons, developing a power equal to a locomotive weighing 42 tons. The two motor cars were then coupled and hauled 30 cars weighing 954 tons.

A good appetite and refreshing sleep are essential to health of mind and body, and these are given by Hood's Sarsaparilla.

Funeral of Thomas B. Porter.

The funeral of Thomas B. Porter, formerly of Weymouth, took place at the home of his daughter, Mrs. Emily A. Fifield, of Dorchester, on Friday afternoon. The Rev. Eugene R. Shippen, of the First Parish Unitarian church officiated. The casket was completely massed with ivy, with a beautiful ivy wreath encircling the plate. A large number of prominent people were present. The interment was in the family lot in the old village cemetery at Weymouth.—Dorchester Beacon.

"For years," says Capt. C. Mueller, "I have relied more upon Ayer's Pills than anything else in the medicine chest, to regulate my bowels, and those of the ship's crew." These pills are not severe in their action, but do their work thoroughly.

DIED.

In East Weymouth, September 27, Gertrude, child of Patrick and Mary Cleary, aged 11 months, 2 days.

In East Weymouth, September 21, Robert Thayer Bicknell, aged 59 years, 8 months, 16 days.

In Weymouth, September 23, Herbert L., child of Samuel C. and Mary A. Dernsha, aged 4 months, 27 days.

A NOBLE LIFE

SPENT FOR AND WITH SUFFERING WOMEN.

A Life's Work Perpetuated through a Faithful Daughter, and Records of Priceless Value.

(SPECIAL TO OUR LADY READERS.)

What a vast amount of misery and suffering has been prevented by the clear-headed foresight of one noble woman!

She had struggled, labored, and sacrificed for the welfare of her sex.

The eyes of the women of the world were upon her.

As she recalled the past, and tried to penetrate the future, a smile of supreme satisfaction passed over her honest face as she remembered that her life's work would be perpetuated.

The room in which she sat contained hundreds of volumes of records; and, turning to her daughter, she said,—

"My daughter, this room, as you well know, contains the records of my life's work, in which for many years you have so diligently assisted me.

"By earnest application you have compassed my methods; and it is a happiness to think that when I leave, the glorious work will, through you, go on.

"The mission is a noble one. Do as I have done: never permit a woman's appeal to go unheeded.

"These records tell of every case ever submitted to me; and it is my wish that the facts they contain shall in time prove a much-needed education to the women of the world."

Thus did Lydia E. Pinkham hand over to her daughter, Mrs. Charles H. Pinkham, what may be termed the salvation of her sex; and that wonderful remedy, *Lydia E. Pinkham's* Vegetable Compound, which all druggists consider as standard as flour, goes on redeeming hundreds of women from the fearful consequences of female diseases.

Ayer's Hygienic Coffee.

A Health Drink, Nerve and Brain Food.

A vegetable and cereal Compound; contains all the elements one's system requires.
Prepared by M. S. AYER, of Boston.
A Vegetarian for many years.

Price, 20 Cts. per Pound or by Mail 40 Cts.
Sample mailed on receipt of 10 cents.
Follow the directions and you will use no other.
For sale by principal wholesale and retail grocers.
Send 2c. stamp for book on "Diet Reform."
M. S. AYER, 209 & 211 State St., Boston. g r 25-37

THOMAS KING,

(Successor to R. H. Everett),

Mason,
Bricklayer,
AND PLASTERER.

Mosaic Tile Layer, Boiler Work, Portland Cementing, Drains and Sanitary Work, Whitewashing and Coloring.

ESTIMATES GIVEN.

Residence: Cor. Broad and Commercial Sts., EAST WEYMOUTH, MASS.

Tu

Terrible Headaches
RESULTING FROM
DERANGEMENT OF STOMACH, LIVER, OR BOWELS,
Relieved by
AYER'S PILLS

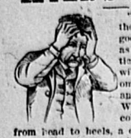

"I don't believe there ever was so good a pill made as Ayer's Cathartic Pills. They will do all you recommend them for and even more. When I have a cold and ache from head to heels, a dose or two of these pills is all the medicine needed to set me right again. For headache, they never fail. I have been a victim of terrible headaches, and have never found anything to relieve them so quickly as Ayer's Pills. Since I began taking this medicine, the attacks have been less and less frequent, until, at present, months have passed since I have had one."—C. F. NEWMAN, Dug Spur, Va.

AYER'S PILLS
Prize Medal at World's Fair

FRED H. LORD,
DEALER IN
BICYCLES.
Agent for the famous Weymouth and City of Quincy Bicycles. Sold on Easy Terms.

BANJOS, MANDOLINS, AND GUITARS.

Also Music and Strings for the same.

Instruments Repaired.
Banjo and Mandolin Lessons Afternoons and Evenings.

Several second-hand wheels at Low Prices. New Wheels at best terms. A good assortment at all prices.

P. O. Address, Box 6,
WEYMOUTH.

Caution

We have had serious complaints from time to time from customers in our retail departments that clothing purporting to be manufactured by us, but of an inferior production, has been sold to them by some dealers for our make.

It is apparent that certain parties are endeavoring to traffic upon our reputation for selling high grades of clothing, which cost more to produce in all those essentials which culminate, first, in reliability of fabric. Following this vital point is our energetic attention in the selection of our trimmings, which are of the best values in quality and strength in every detail of linings, threads, canvas, etc., and the entire genuineness of each component part, combined with painstaking and efficient manufacture.

We have concluded, therefore, to avoid imposition, to call the attention of the purchasing public to the fact that all goods manufactured by us bear our full name and designation on the etiquette, as follows,—

A. Shuman & Co. Boston

This will be a protection to our customers, both wholesale and retail, in not having other makes sold as our production.

A. SHUMAN & CO.

Shuman Corner
BOSTON.

J. F. Sheppard & Sons
DEALERS IN
COAL,
SAWED WOOD and HAY.

Keep constantly on hand all the standard grades of Coal, including the
Philadelphia & Reading Company's
Shamokin Valley and Lorberry (Red Ash).
Both free burning and free from slate, also the
Genuine Franklin of Lykens Valley,
The purest red ash coal mined, together with the very best coal obtainable, adapted for
Steam Purposes.
Orders by mail to East Braintree or Weymouth or by telephone, will receive immediate attention.
☞ Prices low. Prompt delivery by careful drivers, and satisfaction guaranteed.

MORTGAGEE'S SALE.

BY VIRTUE of a Power of Sale contained in a certain Mortgage Deed, given by Timothy Maloney of Weymouth, in the County of Norfolk, Commonwealth of Massachusetts, to Abner Holbrook of said Weymouth dated January 7, A. D. 1873, and recorded in Norfolk Deeds, Libro 450, folio 66, and assigned by Alanson A. Holbrook and Joseph W. Holbrook, executors of the will of said Abner Holbrook, to M. Frances Poole, wife of Theron A. Poole, dated December 5, A. D. 1881, and recorded with Norfolk Deeds, Libro 546, folio 164, will be sold at Public Auction on the premises on **MONDAY, OCTOBER 14, A. D. 1895,** at 4 o'clock in the afternoon (for breach of condition contained in said mortgage deed and to foreclose the same), all and singular the premises conveyed in said mortgage deed, namely: A tract of land situated in said Weymouth, containing three-fourths of an acre of land more or less with a dwelling house, barn and all buildings thereon, and bounded southerly by Washington street; easterly by land of Phillip Ryan; and northerly and westerly by land of heirs of Gilman Burrell, deceased.
$200 will be required to be paid by the purchaser at the time and place of sale.
M. FRANCES POOLE, Assignee.
East Weymouth, Mass., Sept. 12, 1895. 24-26

Mortgagee's Sale.

By virtue of a power of sale contained in a certain mortgage deed given by Lizzie H. Dembroeder wife of Jacob B. Dembroeder of Weymouth, in the County of Norfolk and Commonwealth of Massachusetts, to the South Weymouth Co-operative Bank a corporation duly established by law and located in said Weymouth, dated the Twenty-fourth day of July, 1894, and recorded with Norfolk deeds, Libro 718, Folio 199, will be sold at public auction upon the premises on **Saturday the twelfth day of October, A. D. 1895,** at four o'clock in the afternoon (for breach of the conditions named in said mortgage deed and for the purpose of foreclosing the same) all and singular the premises conveyed by said mortgage deed, namely:—

A certain parcel of land with the buildings thereon situated in that part of Weymouth called South Weymouth, and bounded and described as follows:—Beginning on the Easterly line of Pond street at the North-easterly corner of the granted premises, thence running South-easterly along land of Thomas two hundred and thirty-three (233) feet to the land of the heirs of the late Elon Sherman deceased; thence turning and running by land of the heirs of said Sherman south thirty-seven degrees west sixty-seven (67) feet; thence turning at a right angle and running North-westerly along land of Daniel Sullivan two hundred and thirty-three (233) feet to Pond street; thence turning and running along the easterly line of Pond street seventy-nine (79) feet to the point of beginning, containing by estimation eighteen thousand (18,000) square feet.

Two Hundred ($200) dollars will be required to be paid in cash by the purchaser at the time and place of sale.

South Weymouth Co-operative Bank,
By its Treasurer,
ELIJAH J. PITCHER.
South Weymouth, Sept. 12, 1895.
GEORGE I. WENTWORTH, Atty., South Weymouth, Mass.

WILT THOU BE LONG?

Wilt thou be long? The workful day is o'er.
The wind croons softly to the sleeping sea.
At the old spot upon the lonely shore
I wait for thee.
Home to his nest the swift gray gull is winging.
Through the still dusk I hear the sailor's song.
Night to the weary rest from toil is bringing—
Wilt thou be long?

Wilt thou be long? The darkness gathers fast.
The daisies fold their fringes on the lea.
Time is so fleeting, and youth will not last—
Oh, come to me!
In the clear west a silver star is burning,
But sad misgivings all my bosom throng.
With anxious heart I watch for thy returning—
Wilt thou be long?

—E. Matheson in Chambers' Journal.

LOST AT SEA.

There he lay in the sunshine, a great black, noble animal, with his work in this world done. I was standing at his side looking at him when my friend came up and joined me.

"Are you trying to make friends with our old Brutus?" he said to me. "Ah, he doesn't care much for making new friends now. He would only like to find the old friends again that he buried long ago in that mysterious past of his."

My friend stooped as he spoke and stroked the great, soft head. "Poor Brutus!" he said. "Poor, old faithful dog!"

It was not much of a story, yet it was rather curious. About five years ago my friend and his family were staying during the summer at a little seaside town on the north coast of France. It was a quiet and rather dull place, except that its harbor was always lively with the coming and going of fisher boats and collier brigs and such like craft, the watching of which was quite an endless delight to the children, who, indeed, spent every moment they could steal from morning to night down at the quay, staring with all their might, and as often as they could doing more than staring, at all that went on there.

It was a fine, great open sea, that even in summer was pretty rough at times, coming tumbling often in great waves over the beach and covering all the pier with showers of spray. Charlie and Willie were always in a state of huge delight whenever those big waves came rolling landward. They used every morning, as soon as they went out of bed, to run to their bedroom window, with little shoeless feet and bare legs, to see whether the white crests were there.

Of course they never thought of anything—for they were very small creatures—but of the fun that it was to see the leaping and rolling water, and of the delight of being sent scampering up the beach when some bigger wave than all the rest would run after them as it broke upon the sands, as if it were resolved to catch them and wet their stockings and shoes at least, let their little legs fly as fast as they would. "It must be rough at sea," their father and mother used to say sometimes in their hearing, especially during one week when the north wind blew with a strange, wild roaring and down about the pier the fishermen stood looking through their glasses out to sea, anxiously shaking their heads now and then, but Willie and Charlie only grew merrier as the wind blew stronger. They thought that to be out upon the beach when they could not keep their footing, and when the very air was white with spray, was the finest fun that they ever had in all their lives.

"I wish it would blow like this forever!" Charlie would say.

And then Willie, who was the youngest, and who never liked to be outdone, would cap Charlie's speech and cry with enthusiasm, "I wish it would blow ten times harder!"

One bright, warm summer morning, with just wind enough to make a little curl upon the waves and to fill the sails as the fisher boats put out, there were vessels coming in this morning as well as leaving the harbor. Several brigs that had been expected for some days, and that the storm had delayed, got into port today. But there was one especially that among all the rest attracted the boys' attention. It was an English collier, standing on whose deck, as she came near, they saw a great, black, noble Newfoundland dog. The creature was standing upon his four feet, taking no notice of any one, but slowly moved his head from side to side, as if he were vainly looking for something that he could not find—standing quite still, so passive that even when the boat touched the quay, and people came up and stroked and spoke to him, he merely let them do it and never moved so much as the tip of his tail in answer to them.

The children had caught sight of him, with a shout of delight. "Oh, see what a big dog!" Willie had cried, and clapping their joyful little hands they started forward to get as near to the brig as they could. They saw several people gather round the creature presently, and upon that, they pushed their way into the boat, too, squeezing in cleverly between the sailors' legs, till they got quite close to where the dog was, with the master of the brig standing by his side and telling this sad little story:

In the gray of the summer morning, he was saying, almost as the French coast was coming into sight, one of the crew of the brig had seen a little black speck dancing on the water far away. They could not tell what it was—it was too indistinct for that—but they knew it might be a drowning man, so they lowered their little boat at once and made for him as hard as they could pull. But it was no man. When they came near, they found nothing but this poor lost dog, floating on a bit of wreck, the spar of some vessel that had probably foundered in the storm and gone silently down with her crew. They took him into their boat and brought him back with them. This was all his story.

Here he stood now, dazed, half starved, bewildered, looking with strange eyes at each strange face about him, dumb through it all. As the master of the collier told the little story more than one pitying hand was put forward to stroke the big, black head, but the creature took no notice of any one of them, only stood quite still, piercing through the little group with those sad, eager, human eyes of his. "Poor fellow! Poor dog!" they said.

The children stood a little from him with grave, touched faces. They were gazing so earnestly at him that they did not see their father, who had come down to the quay—as he came often—to give a momentary eye to his young monkeys and see that they were not drowning themselves or getting into any other hopeless mischief, and who was standing now behind them and had been listening while the master told his tale. They only knew he was there when they suddenly heard his voice.

"What are you going to do with him? Will you part with him?" he called out to the master. Then the lads turned round, with a little cry. "Oh, father!" they exclaimed, and their hearts leaped to their mouths. They were afraid to utter another word. They stood with their lips parted with eagerness as they waited for the master's answer.

"Well, sir, I'm open to an offer for him," the man said, after a moment's silence, and then the children burst into shouts of delight.

Ten minutes afterward they were walking home with the beast between them. They chattered away as they went of all that they would do with him, what they should call him, how he should go everywhere with them, and how many things they would teach him. They held him by the ear and clapped his back and gamboled round him. Who can tell what his thoughts were all the time? Who could tell them, as he walked on with those dumb, wondering, patient eyes of his, with the new voices in his ear, and all the old world and the old life gone from him like a dream?

"We brought him home with us in a week or two," my friend said to me (we had been walking up and down the lawn while he told me the little story), "and the boys soon grew very fond of him, but it is a curious thing that during all these five years he has been with us now he has never grown more than half at home here. I think he has been as happy with us as he would have been anywhere, and a more docile, patient, kindly natured beast than he is you never knew, but yet he has always to me been like a dog living with a broken heart. I don't believe for my part that he has ever forgotten that old master of his, whoever he may have been, for a day or an hour since he lost him. Look at him now. Look what a fine, human pathos there is about that tragic, silent face of his. Depend upon it, he is thinking of the old story at this moment, puzzling it all out again, remembering, perhaps, how he saw the boat go down and heard his master's last cry, if, indeed, it was his last. Perhaps he may doubt even yet whether it was. I sometimes think he has still at moments a kind of forlorn hope that the lost days will come back again and the lost eyes look into his once more."

We went up to him again where he lay and stood looking at him. He was dozing, with eyes half closed, in the sunshine, his black coat grown a little rusty now, his ears drooping, his senses perhaps beginning to be dulled by age, for he was old. He was not likely to live much longer, my friend said.

As we stood so he took no notice of us. He was thinking of other things—perhaps in a half waking dream living the old life again.

"Poor Brutus!" I said once and stooped down to smooth his grand old head, but still he did not move or look up.

"Ah, he doesn't care for that name," my friend said. "He will answer to it sometimes, but he knows very well that he had another name once quite different from Brutus. We have never been able to find out what it was. It is buried, too, with all the rest of his history."

We heard the boys' voices coming toward us merrily and their footsteps on the gravel under the chestnut trees. For a moment Brutus opened his eyes at the sound of them and gently moved his bushy tail. Then, stretching out his great fore paws with a peaceful sigh, he laid his head down on them and dozed again. We left him lying so, slumbering calmly in the sunshine, with his doggish, faithful thoughts perhaps gone dreamily back to the old days and hearing in sleep the old voices that were lost to him forever in that sorrowful night when the unknown ship went down at sea.—Georgiana M. Craik.

Cycle Slang.

What a lot of slang verbiage has grown out of the bicycle! The youth who talks boastfully and erratically is called down by the apt suggestion of the bicycle young woman with the remark, "Freddie, your lamp is out." The "road hog" is borrowed from old New England nomenclature, but "scorching" is of the bicycle's own lingo and means an undue haste in driving a wheel. The exhausted bicyclist on the road and needing refreshments suggests, "Let's stop here and pump up," referring to the fagged condition of the pneumatic. Bicycle girls are "bloomers," and "here comes my bloomer" is equivalent to here comes my girl. A policeman is "the header," and the cyclometer is "the ticker." "He has lost his tire" is equivalent to "having tacks in your head" or "being off your trolley," and no doubt there is plenty more of the same.—Lewiston Journal.

A Ring of Pure Gold.

Dr. O. D. Norton wears a ring of pure gold that has never left his finger since 1849. In that year a friend of his got the gold fever and went west, promising to send back the first gold he found. He chanced to be one of the successful ones, and it was but a few months till Dr. Norton received a letter inclosing a lot of gold dust. This he had made into a heavy ring, which he has worn ever since, but which is now but one-third its original size. The sender, by the way, is now president of the Scientific society of California.—Cincinnati Times-Star.

A Colossal Bottle.

At the Bordeaux exhibition will be seen the largest bottle ever made. It will be no less than 85 meters, or nearly 115 feet, high, and it will represent a bottle of tonic bitters. To the Bordeaux exhibition it will be what the Eiffel tower was to the Paris exhibition of 1889. The bottle will be in the center of the grounds, and people will be admitted to the interior. Two enormous doors will give access to the ground floor, where there will be a large refreshment room. Leading to the first, second and third floors there will be two spacious staircases, each of 160 steps. They will end about half way up, after which there is to be a winding staircase leading to the neck of the bottle, at the top of which there will be a terracy, with room for 35 people upon it, whence a fine view of the exhibition grounds and the city will be obtained. The whole will be surmounted by a kiosk in the guise of a cork, which will afford a shelter from the sun or rain.—London Daily News.

Novelties In Glass.

Glass bricks were recently exhibited in Berlin. They are made out of blow glass closed under 500 degrees of heat. They are about one-third hollow and are filled with rarefied air, which acts as a nonconductor of heat. The bricks are joined together by cement, which gives them a rigidity which allows of their being used as roofing without iron supports. It is thought that they are admirably adapted for greenhouses.

A French invention, claimed to be of hygienic value, is porous glass for windows. This is declared to possess all the advantages of the ordinary framing, and while light is as freely admitted as through the medium of common glass the "porous" glass also admits air, the minute holes with which this is intersected being too fine to permit of any draft, while they provide a continuous ventilation through the apartment.

After Them.

Pedestrian (after drinking)—Ah-h-h! A cool drink of water does a man good on a warm day.

Farmer's Wife—Yes, but I'm sorry the water was so roily. The children had just been in the well cooling themselves.—Truth.

How to Make Mushrooms a la Toast.

Put the contents of a can or a quart of fresh ones in a saucepan with sufficient water to cover. Boil 20 minutes. Add a pint of milk, butter size of an egg, salt to taste; then stir in a tablespoonful of flour, first made smooth in a little cold milk, and boil just a minute; then remove from the fire. Now toast, by placing in a hot oven as many slices of bread, 4 to 6 inches square, as there are persons to be served. Butter the toast and place on a warm plate single and dish the mushrooms and gravy over the toasted bread and serve.

Pain has no show with Dr. Miles' Pain Pills.

DRINK GLORIA DRINK GLORIA DRINK GLORIA
Drink the Drink that's Good;
DRINK **GLORIA.**
IT IS AN HONEST BEVERAGE.
Made from the best health-giving ingredients, with great care. Claims nothing but what it does. **Rests** and refreshes you when weary—a drink at night makes you sleep and wake with a clear head in the morning. GLORIA feeds the fatty tissues and membranes that care and indigestion have robbed. Sweetens your breath and makes you companionable. The "New Woman" drinks GLORIA. Drink the Drink that's Good.
LEWIS GOULDING, Agent, Whitman, Mass.
BEVERAGE SUPPLY CO. Lowell, Mass. Chicago, Ill.
DRINK GLORIA DRINK GLORIA DRINK GLORIA

Don't Heat Your House all Summer
When you can get the best
BROWN WHITE BREAD, ROLLS, BISCUITS, Pies, Cake, Crackers, etc.,
in the world for less than you can make it at
S. B. TOTMAN'S,
Broad Street, East Weymouth.

Hardware. GOODS DELIVERED ANYWHERE. Lawn Mowers.
LOUD & WILDER,
—DEALERS IN—
Groceries of All Kinds,
Jackson Square. East Weymouth.
Best Brands of Flour. Farm & Garden Tools, etc.
DRY GOODS. BOOTS and SHOES.
SMALL WARES. FANCY GOODS.

CHAS. HARRINGTON,
6 COMMERCIAL STREET,
EAST WEYMOUTH, MASS.

FULL ASSORTMENT OF
Mason and Lightning Jars.
Carload of PURITY FLOUR.
The best in the world.
Clover Leaf Creamery Butter.
No better made.
Meats and Vegetables of All Kinds.
WASHINGTON SQUARE. Opposite the Bank.
J. G. WORSTER & CO.

A REMARKABLE OFFER.

IN order to show our appreciation of past favors, and hoping for a continuance of the same, we have made arrangements with
The Quincy Art School
to make our customers a **Genuine INDIA INK PORTRAIT (Life Size)** at a very small cost.
These Portraits Made by Teachers
in teaching their pupils the art of Portrait Enlarging by the Stenner's Air Brush.
Each and Every Portrait warranted Everlasting.
We enlarge from all kinds of picture. Please remember we are not making a portrait **free.** We in no way try to sell you a frame. Work sent us is finished and delivered in about ten days. **Call at our Store and See the Work.**
They are given with Bargains in Goods you use every day by
E. W. HUNT, *Groceries and Provisions.*
Our "Electric Brand" of Flour beats them all. WEYMOUTH, MASS.

OUT OF SEASON CROPS.

These Furnish Profitable Work During the Winter Season to Horticulturists.

Professor Bailey at Cornell has made a long study of the matter of winter forcing. He believes that it offers in connection with outdoor gardening the best opening not only for experiment, but for practical work. The business is yet in its infancy in America, as outside of lettuce, tomatoes, cucumbers, etc., few vegetables are grown under glass. There is a demand all through the winter for fresh vegetables. Rural New Yorker reports that of late string beans have proved a profitable crop, and almost any of our common vegetables will secure a good market if produced in fine quality out of the regular season. In every large town and city is a constantly growing class of people who always eat canned vegetables under protest. They would willingly pay large prices for fresh goods. Thousands of families now eat fresh lettuce in winter who never dreamed of eating it five years ago. So it would be with other vegetables if they were supplied.

Professor Bailey has succeeded in growing muskmelons for the Christmas trade. Last year they were planted in the house Aug. 8. They were given lots of heat, and kept dry. The soil was one-third strong manure with plenty of bone flour added. There were 75 plants, and two fruits were left on a plant. The last were picked Dec. 21, leaving the soil in ample time for a crop of lettuce or tomatoes to follow. A variety called Masterpiece succeeded well, as did Emerald Gem. Heat and sunshine make the flavor. Most of those who grew melons under glass have failed because they kept the house too cool. A well flavored melon four inches in diameter is worth money at Christmas time. Delmonico's servants will cut it in two, carefully clean the halves, and put them away on the ice to cool. It will be served later, each half filled with delicate ice cream, and worth $2 of the eater's money.

Another crop that is wanted fresh in winter, according to the authority quoted, is asparagus, which would find ready sale from January to May. This crop is already forced by some growers by building a hotbed over the outside patch and applying artificial heat. At Cornell such a bed 60 by 40 feet will be forced next winter. The list of vegetables suitable for forcing might be greatly extended. There is every prospect that within the next ten years this business will be wonderfully developed. That is why Professor Bailey considers training in greenhouse work so important. It will be made a special feature of the horticultural course at Cornell.

Corn Fodder Wagon.

If you have not got a convenient wagon for corn fodder, take the front wheels of an ordinary farm wagon, remove the long reach and put in a short one extending a foot back from the axle. Through the end of it make a hole and put on an iron goose neck. Through

WAGON FOR CORN FODDER.

this fasten a crosspiece and to the ends of it strong poles 15 feet long. Two iron wheels and an iron axle from an old reaper will complete the outfit. Let the front end of poles rest on the bolster. Save the corn fodder. In many fields it is of greater value than the grain, says The Farm Journal, from which this sketch is reproduced.

Benefits From Subsoiling.

Irrigation is not always practicable; first is the scarcity of water; second, the unevenness of the land; third, lack of means to put in a plant; fourth, lack of experience and change of farm methods; fifth, the fact that in many seasons there is sufficient moisture from natural rainfall, causing enforced idleness of the plant and a return to the ordinary methods of farming. Taking all these difficulties into consideration a writer in The New England Homestead thinks that the most practical remedy is subsoiling. He says:

There are few if any seasons when good crops could not be raised if the natural rainfall could be retained by subsoiling. It has many advantages over irrigation. A few acres can be treated each year until the whole farm has been gone over. No expensive apparatus is needed. Three heavy horses can run a subsoiler 16 inches deep in an open soil free of stone. By subsoiling twice, the second time crosswise, the ground can be stirred to a depth of 20 inches, and will hold an immense amount of water, which instead of running off into streams is stored for future use. Experiments the past year have shown that this treatment has doubled the yield. When the subsoiling must be repeated, it can be done for half the original cost. One great advantage is that it necessitates no change in the methods of farming. This is a practical way of getting the benefits of subirrigation.

News and Notes.

A profitable job is that of growing "out of season crops."

New hay is scarce and much of it is of poor quality.

The acreage of potatoes this year is about eight per cent above that of last year, and present conditions are generally favorable.

The condition of sweet potatoes is considerably below that of last year.

The seed division of the agricultural department will be abolished on Oct. 1.

Visit at least one good agricultural fair this season.

An overdose of electricity will kill plants as well as man. The electric current has consequently been employed to destroy weeds along railroad tracks. It is claimed that these electrical weed killers are very effective.

No Railroad In Yellowstone Park.

The Yellowstone park was set aside as a magnificent pleasure ground for the nation at large. Under the wise arrangements at present in force the park has become the one safe haunt for considerable numbers of big game, which, in other parts of the country, are practically extinct. To grant any railroad whatever a right of way within the confines of the park would inevitably destroy its unique character. Buffalo, elk and other big game in large numbers might be driven by the presence of a railroad beyond the safety limits of the park, and fall victims to the pot hunters who make it their business to linger in the vicinity to take advantage of just such chances. In any case, big game would certainly not remain in the immediate neighborhood of a noisy railroad track, and travelers in the park would be robbed of the pleasure of seeing them at comparatively close quarters as they do now.

With a railroad in the park it would become simply impossible for the present force of soldiers or even a much larger body to continue to exercise the same careful, individual supervision over violations of the regulations that is maintained under the present system. If the present safeguards were once broken down the park would no longer be the park.—Helena (Mon.) Independent.

How to Make Deviled Ham Sandwiches.

Chop cold boiled ham very fine. For each cup take the yolks of 2 hard boiled eggs, a tablespoonful of lemon juice, a quarter of a teaspoonful of mustard and a quarter of a pound of butter. Rub the eggs smooth with the butter, mix with the ingredients and season to taste. Spread thin slices of bread with it. Fold together or roll.

Mrs. J. P. Bell, Osawatomie, Kan. wife of the editor of The Graphic, the leading local paper of Miami county, writes *"I was troubled with heart disease* for six years, severe palpitations, shortness of breath, together with such extreme nervousness, that, at times I would walk the floor nearly all night. We consulted the best medical talent. *They said there was no help for me,* that I had organic disease of the heart for which there was no remedy. I had read your advertisement in The Graphic and a year ago, as a last resort, tried one bottle of *Dr. Miles' New Cure for the Heart,* which convinced me that there was true merit in it. I took three bottles each of the Heart Cure and Restorative Nervine and *It completely cured me. I sleep* well at night, my heart beats regularly and I have no more smothering spells. I wish to say to all who are suffering as I did, there's relief untold for them if they will only give your remedies just one trial."
Dr. Miles' Heart Cure is sold on a positive guarantee that the first bottle will benefit. All druggists sell it at $1, 6 bottles for $5, or it will be sent, prepaid, on receipt of price by the Dr. Miles Medical Co., Elkhart, Ind.
Dr. Miles' Heart Cure
Restores Health

HAYWARD BROS.,
Carpenters AND Builders,
QUINCY AVENUE,
EAST BRAINTREE.
P. O. Address, Weymouth.
g r 43 tf

Dr. Chas. R. Greeley
DENTIST,
—WILL BE AT HIS OFFICE—
Over the Weymouth Clothing Store
(Near Post Office),
EAST WEYMOUTH,
EVERY DAY.
MERRELINE.
—a—
Vegetable Anæsthetic,
APPLIED TO THE GUMS FOR
Extracting Teeth Without Pain.
All who are in want of FIRST-CLASS WORK and quality of material, are cordially invited to call.
A fresh supply of GAS constantly on hand.
☞ Particular attention given to Straightening Children's Teeth

NOTICE
DR. FRANK F. DARLING
will be at his office in East Weymouth on SATURDAYS only until further notice, Open Monday, Wednesday, Friday and Saturday evenings.
Office Hours:—Saturdays from 8 A. M. to 12; 1 to 5.45 P. M. Evenings 7 to 8. Appointments may be made by mail.
BROAD STREET, EAST WEYMOUTH.

MISS MARION L. CAIN,
TEACHER OF
Music, Piano and Organ.
97 BROAD ST., EAST WEYMOUTH.

ROBERT F. RAYMOND,
TEACHER OF **Piano, Organ**
AND MUSICAL COMPOSITION.
No. 14 HIGH STREET,
East Weymouth, Mass.

CHARLES O. MILLER,
Carpenter and Builder.
ESTIMATES CHEERFULLY GIVEN.
Jobbing of all kinds Promptly Attended To.
P. O. Box 45,
EAST BRAINTREE.
Residence, Liberty Street. 16-tf

Summer Washing Made Easy *By Using*
Cleanfast Washing Fluid.
QUART BOTTLES, 10c.
PREPARED BY
GEORGE M. HOYT, Pharmacist,
EAST WEYMOUTH, MASS.

George's Creek Cumberland Coal.
Blacksmiths and manufacturers who want a very superior coal from this celebrated district, are requested to try a load from a cargo that we have just received. Prices on application.
Aug. J. Richards & Sons.

At 11 and 17 Eliot Street
ALSO AT
1005 Washington St.,

You will find we are still making this
$12.25
Cutaway Coat and Vest
of Imported 14-ounce Clay Worsted, to your order.
Also our
$13.25
Sack Suits,
made of Imported Clay Worsteds, Cheviots, Tweeds, etc.
Pants from $3 up
The Plymouth Rock Co.,
Successors to the Plymouth Rock Pants Co.
11 and 17 Eliot Street.
OPEN EVENINGS.
BRANCH:
1005 Washington Street,
108 Court Street,
BOSTON, MASS.
AGENTS AND SALESMEN WANTED.

N. J. GRANT,
Carpenter and Builder.
All Jobbing Promptly Attended To.
P. O. Box 184, East Weymouth.

DREW'S
East Weymouth & Boston Express.
BOSTON OFFICES:
74 Washington, 77 Kingston, 15 Devonshire, 105 Arch Streets.
☞ Address box, 73 High street. 1 tf

D. GHIORZI'S,
Spear's Building, Broad Street, East Weymouth,
is the best place in town to buy
FOREIGN and DOMESTIC FRUITS, NUTS, CONFECTIONERY, CIGARS, TOBACCO, PIPES, Etc.
NEW DEPARTURE.
Try our Sardines and other Canned Fish and Meat

FOR SALE.

The following described personal property, belonging to the estate of Clarissa B. Clapp is hereby offered for sale, viz.:

Two Carryalls, 1 Buggy, 1 Two-wheeled Road Cart, 1 Farm Wagon, 1 Tip Cart, 1 Light Express Wagon, 1 Horse, weight 1050 lbs., suitable for grocery wagon, express or for family use, 2 Harnesses, Robes, ect.

Will be sold low if applied for soon. Apply to

WILLIAM H. CLAPP, Adm.,
19 tf FRONT ST., WEYMOUTH.

MEETINGS OF THE Selectmen & Overseers of the Poor

The Selectmen of Weymouth will be in session at the

TOWN HOUSE, EVERY MONDAY,

(except the third) during the municipal year, from two to five o'clock p. m. On the third Monday of each month they will meet at the Almshouse at 2 p.m.
GORDON WILLIS, Chairman.
P. O. Address, South Weymouth.
BRADFORD HAYES, Clerk.
P. O. Address, East Weymouth.
NELSON W. GARDNER.
CHARLES E. BICKNELL.
GEORGE L. NEWTON.
Board of Selectmen of Weymouth.
Weymouth, March, 1896.

JOHN H. THOMPSON,
—DEALER IN—
COAL and WOOD.
—ALSO—
Jobbing of all Kinds
Promptly attended to. Wood sawed and split to order.
Residence, High Street, near Hawthorn, EAST WEYMOUTH.

Agents for the Malden Steam Laundry.
PERFECT WORK GUARANTEED.
Goods sent Tuesday A. M., returned Friday.
A. M. BACHELDER & CO.

DORICK'S SALVE
A Salve at last discovered that cures Corns, Ulcers, Chilblains, Boils, Burns, Rheumatism, Scalds, and all external diseases. Hundreds of unsolicited testimonials relative to its qualities at hand.
Made and for sale by DORICK WHITE, Weymouth.
For sale by all Druggists. 25 tf

CENTLEMEN!
Do you relish a good smoke? If so, try the
C. A. & S.,
the best 10c. Cigar made. For sale at
THOMAS F. TOBIN'S,
Lake Street. East Weymouth.

BOURK'S
Weymouth, E. Braintree,
—AND—
BOSTON EXPRESS,
—AND—
LIVERY STABLE.
Horses for Sale or Exchange. Hay and Straw for Sale.
BOSTON OFFICES:
15 Devonshire & 77 Kingston Sts
25 tf

PATENTS.
FOR PROTECTION, NOT FOR ORNAMENT.
Write DUBOIS & DUBOIS, Patent Attorneys.
Inventive Age Building.
WASHINGTON, D. C.
Book Free. Mention this paper.

Have You Tried
—THOSE—
TRILBY PUFFS
—AT—
FRANK H. HOLMES'.
—ALSO—
Taylor's Best, Zephyr,
Bridal Veil and Purity Flour,
—AT—
Lowest Prices.
Broad Street, East Weymouth.

FITCHBURG RAILROAD.

Hoosac Tunnel Route
THE SHORT LINE TO
Chicago, St. Louis, Cincinnati,
And all points West.
Lake Champlain Route
TO:
Montreal, Ottawa, Quebec,
AND
All Canadian Points.
Palace Sleeping or Drawing Room Cars on all through trains.
For Time-tables, space in Sleeping Cars, or information of any kind call on any Ticket Agent of the company or address
J. R. WATSON, Gen'l Pass. Agent, Boston, Mass.
22 38

Rockland and Abington Street Railway.

Leave Rockland for South Weymouth.—6.07, 7.00, 8.00, 8.57, 10.00, 11.00 A.M.; 12.15, 1.18, then each half hour until 9.48 P.M. Cars leave Poole's Corner at 5.43 A.M., and 5.55 P.M., and a special car runs from Rockland depot at 11.25 Saturday night only.

Leave South Weymouth Depot for Rockland.—6.05, 6.35, 7.34, 8.30, 9.30, 10.30, 11.30 A.M.; 12.48, 1.53, 2.18, 2.48, 3.10, 3.48, 4.18, 4.48, 5.18, 5.48, 6.03, 6.30, 6.45, 7.10, 7.48, 8.18, 8.48, 9.18, 9.48, 10.15 P.M., then 11.55 or on arrival of Boston train on Saturday night only.

These cars make close connections for all points.

Quincy and Boston ELECTRIC ROAD.

Quincy and East Weymouth.

Leave Quincy.			Leave East Weymouth	
*6 00	2 30		6 25	3 15
*6 15	3 00		6 45	3 45
6 30	3 40		7 10	4 20
7 00	4 00		7 45	4 40
7 30	4 20		8 15	5 15
8 00	4 55		8 40	5 45
†8 31	5 31		9 15	6 15
9 00	6 00		9 45	6 45
9 30	6 30		10 10	7 15
10 00	7 00		10 45	7 45
10 30	7 30		11 15	8 15
11 00	8 00		11 45	8 45
11 30	8 30		12 15	9 15
12 00	9 00		12 45	9 40
12 30	9 40		1 15	10 30
1 00	10 40		1 45	11 25
1 35	†11 38		2 15	†12 05
2 00			2 45	

* Only run as far as North Weymouth.
† Only run Wednesday and Saturday evenings and only as far as Thomas' Corner.

NEW YORK, NEW HAVEN AND HARTFORD RAILROAD.

OLD COLONY SYSTEM.
September 15, 1895.

WEEK-DAY TRAINS

LEAVE BOSTON (Kneeland St. Station) FOR

Braintree, 5.45, 6.30, 6.45, 7.45, 8.15, 8.30, 9.30, 10.15, 11.00, 11.30 A.M.; 12.05, 1.15, 2.00, 2.15, 2.35, 3.15, 3.32, 3.45, 3.52, 4.15, 4.20, 4.35, 4.45, 4.50, 5.15, 5.20, 5.35, 6.00, 6.07, 6.30, 7.05, 8.00, 8.15, 9.15, 10.15, 10.50, 11.10